



SPOKANE SPORT HORSE FARM

**9th Annual CCI-S 1-2-3*
Classic and Horse Trials**



Sept 28-31 - Oct 1, 2023

COMING SPRING 2024

2 EQUESTRIAN PROPERTIES



NEAR SPOKANE SPORT HORSE FARM

Ride With Passion!

- Regulation Dressage Arenas
- Spectacular Footing
- Center Aisle Barns - Quality
- Safe Turnouts & Pastures
- Both with House & Additional Living Quarters



SUZY DIX

509.994.9300

For a virtual tour of properties for sale, please visit:
www.SuzyDix.com



Windermere Real Estate/Manito LLC
2829 S. Grand Blvd., Ste 101
Spokane, WA 99203
Phone (509) 747-1051 Fax (509) 747-9160



Table of Contents

Welcome Letter.....3
 SSHF Facility Map.....5
 Schedule of Events.....6
 Officials & Event Organizers.....8
 Volunteer Appreciation.....9
 Meet Your Officials.....11
 Meet the Event & Facility Crew.....15
 Sponsor Appreciation.....17
 Competitor & Spectator Reminders.....20
 Cross Country Course Maps.....21
 Division Schedules.....38
 Competitor List.....58

SPOKANE SPORT HORSE FARM CALENDAR 2024

USEF/USDF DRESSAGE SHOWS (LEVEL III)

May 25th & 25th

June 15th & 16th

August 10th & 11th plus DSHB

September 14th & 15th

- USEA Horse High Point Awarded at each show to horse registered with USEA
- Opportunity classes allow competition without USEF/USDF memberships.

USEA EVENTS

4/20-22 Schooling Event

5/9-12 Adv/Int to Intro, YEH

9/27-30 CCI-S 1-3*, Classic Levels, Adv/Int to Intro, YEH



SSHF would like to thank Bill Reed for designing & printing all the beautiful sponsor banners. We highly recommend him for ALL your printing needs!

(509) 534-4727

COVER ART BY: Cyra Carlson

— AMERICA'S BEST —

Gas Powered Post Driver

COMMERCIAL QUALITY HIGH PERFORMANCE

Build a fence faster and easier than ever before with the RediDriver® gas powered post driver. Here at RediDriver®, we believe in simplicity and performance! We are a second generation fence family that understands the industry and knows the value of saving money and time. We offer simple systems that cover a wide variety of applications.



Easy One
Person Operation

Cold Weather
& Frozen Ground

Four Stroke
& Inclinable

Commercial Quality
Built to Last

Over 8 Years
Proven Reliability

3 Year Warranty with
Lifetime on the Hammer



REDI DRIVER
REVOLUTIONARY GAS POWER



(509) 235-2780
info@redidriver.com

f t y
redidriver.com

POWERED by
HONDA



Clean & Comfortable



Premium
Animal Bedding



**Bitterroot Valley
FOREST PRODUCTS**
3280 Raser Dr, Missoula MT
877-523-4110 ♦ 406-728-2946





Welcome to Spokane Sport Horse Farm

Welcome all participants, families, sponsors, volunteers and spectators to our 9th annual Spokane Sport Horse Fall Horse trials. We are very pleased indeed to welcome and thank our amazing sponsors. Our FEI sponsors have contributed money and product to allow us to offer cash prizes for the FEI divisions in our foray into International level Eventing.

We were pleased to offer the first modified course in area VII and now the first CCI-S 1* as well as our CCI 2 and 3 star divisions. This step to an FEI event is a big undertaking and we are very grateful for some of the very special sponsors who are helping underwrite the costs of these divisions. Our FEI course designer Adri Doyal has been working hard to revamp courses and build new fences. We purchased additional equipment and have worked hard on footing despite zero help from Mother Nature this year. The new front water complex will be a super addition.

We have an excellent team of officials and staff. They work many hours to keep the competition running smoothly and safely while providing a 'level playing field' for everyone.

We offer seven USDF/USEF dressage shows with a special USEA registered horse high point award as well as serve as the home base for many clinics, schooling shows and even the USEA Area VII Adult Rider camp. Keep those May and end September dates in mind for our USEA events. We also offer USEA educational one day competitions in the spring and fall as well.

Feel free to volunteer or thank other volunteers and sponsors. Some of our volunteers have returned for every event! We welcome and appreciate your input as to how we can improve this event and earn your continued interest and attendance. Many of the changes we have brought about came from your excellent suggestions. If you are riding in your first ever USEA event please sign the sheet in the office so we can get you your welcome to the Eventing family gift from us at SSHF. Thanks to all for making this our biggest and best event so far and HAVE A GREAT RIDE!

With gratitude, Christel and Cyra Carlson

A handwritten signature in cursive script, likely belonging to Christel or Cyra Carlson.





blue *Infinite*

BORN TO PERFORM



SSHFF Facility Map

Spokane Sport Horse Farm

10710 S Sherman Rd, Spokane, WA 99224

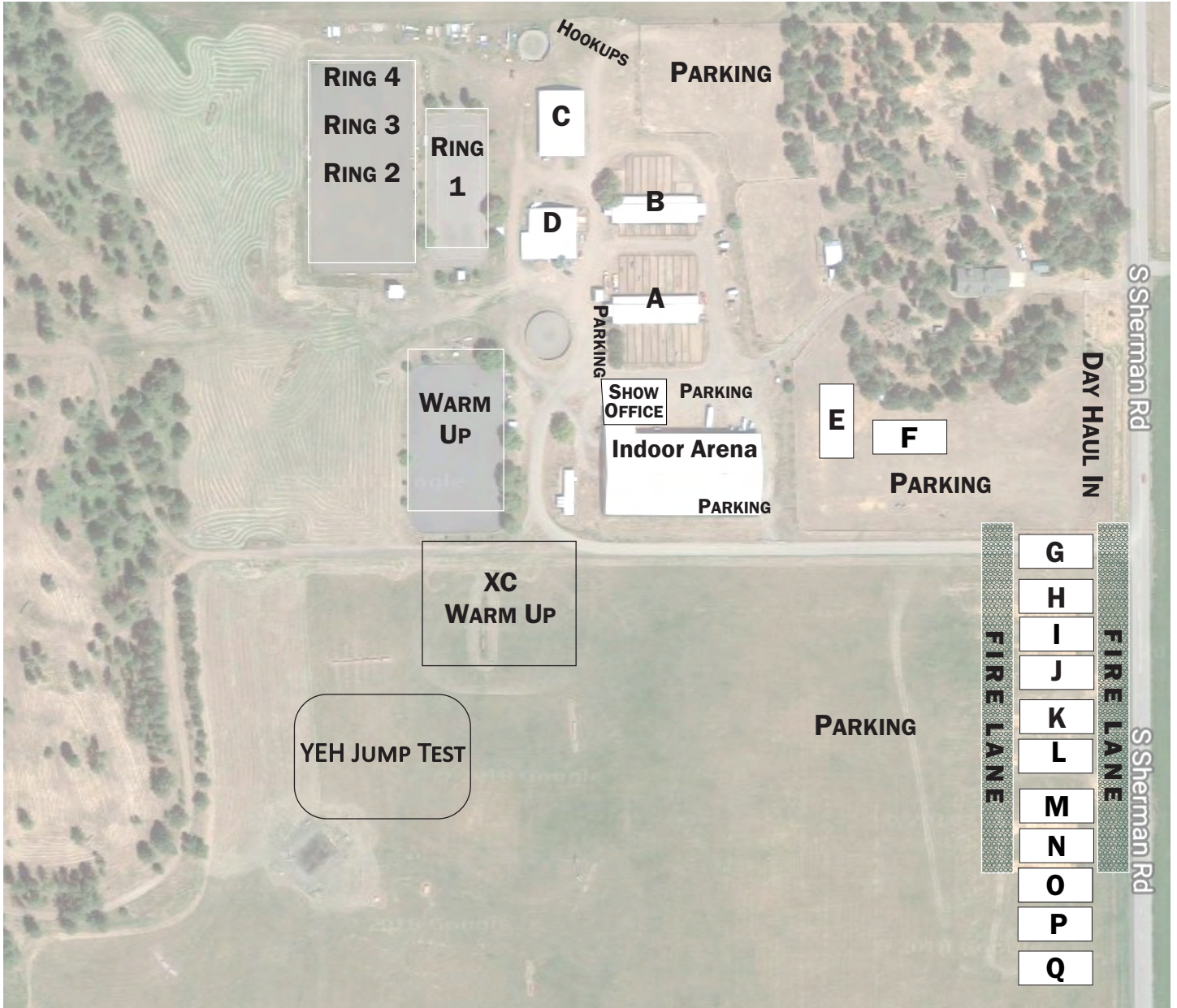

JUMP THE STARS EQUESTRIAN



Training ♦ Sales ♦ Coaching
Course Design

William Robertson
859-779-8497

wtreventing@yahoo.com
Find us on Facebook and Instagram

SCHEDULE OF EVENTS

WEDNESDAY, SEPTEMBER 27TH

12:00 PM to 6:00 PM

FEI in Barn Exams

3:00 PM - 5:30 PM

Office Open Packet Pick up

THURSDAY, SEPTEMBER 28TH — REGISTRATION, SCHOOLING, EDUCATION, YEH

8:00 AM - 6:00 PM Office Hours

9:00 AM - 5:00 PM	Dressage Test of Choice Ring 3 - Amanda Wilgenberg; Ring 4 - Diane Royce
10:30 AM - 4:00 pm	Show Jumping Tests of Choice 10:30-11:40 Starter, 11:50-1:20 BN; 1:30-2:50 N; 3:00-4:00 T - William Robertson
10:00 AM	Roads & Tracks Open
10:00 AM - 12:20 PM	Three-Day Steeplechase Schooling w/Lynda Ramsey
9:00 AM - 5:00 PM	Three-Day & FEI in Barn Exams - Mike Tomlinson
1:00 PM	What A Dressage Judge is Looking for w/Jane Hamlin
2:00 PM	Roads & Tracks Tour w/Christel Carlson
3:00 PM	Cross Country Course Opens
12:30 PM - 2:20 PM	Young Event Horse Dressage Ring 1 - Wendy Wergeles
2:45 PM - 4:15 PM	Young Event Horse Jumping Wendy Wergeles
4:30 PM	Three-Day Horse Inspection - Horse Inspection Lane FEI Jury & Vet
5:30 PM	FEI Rider Meeting Covered Ring

FRIDAY, September 30th - DRESSAGE

7:00 AM - 6:00 PM	Office Hours
8:00 AM	Dressage Competition Begins
6:00 PM	Three-Day Vet Box Seminar with Mike Tomlinson

RING 1

Judge: Jane Hamlin @ C/Lynda Ramsay @ E

8:20 AM - 8:40 AM	CCI1*S
8:55 AM - 10:30 AM	CCI2*S
10:45 AM - 11:30 AM	CCI3*S
12:45 PM - 1:35 PM	Open Intermediate
1:35 PM - 1:55 PM	Training Three-Day
2:05 PM - 4:00 PM	Novice Three-Day
4:15 PM - 5:15 PM	Beg. Novice Three-Day

RING 2

Judge: Whitney Eggers

8:00 AM - 10:00 AM	Open Preliminary
10:10 AM - 11:40 AM	Jr. Novice
12:45 PM - 2:20 PM	Training Amateur
2:30 PM - 4:05 PM	Start A
4:15 PM - 6:00 PM	Start B

RING 3

Judge: Amanda Wilgenberg

8:00 AM - 9:55 AM	Open Modified
10:05 AM - 11:40 AM	Open Beg. Novice
12:45 PM - 3:20 PM	Beg. Novice Amateur
3:30 PM - 5:30 PM	Jr. Beg. Novice

RING 4

Judge: Diane Royce

8:00 AM - 9:05 AM	Jr. Training
9:15 AM - 11:35 AM	Open Novice
12:45 PM - 3:30 PM	Open Training
3:35 PM - 5:35 PM	Novice Amateur

SATURDAY, SEPTEMBER 31ST — CROSS COUNTRY / SHOW JUMPING

7:30 AM Office Opens
 9:00 AM Cross-Country Competition Begins

Show Jumping		Cross Country	
9:30 AM - 9:40 AM	CCI3*S	9:00 AM - 11:00 AM	Beg. Novice
9:40 AM - 9:55 AM	Intermediate	10:25 AM - 11:30 AM	BN3D Phase A-C; Phase D 11:05-11:45
10:50 AM - 11:15 AM	CCI2*S	11:30 AM - 12:20 PM	T3D Phase A-C; Phase D 12:10-12:25
11:35 AM - 12:15 PM	Preliminary	12:05 PM - 2:00 PM	N3D Phase A-C; Phase D 12:45-2:00
1:10 PM - 2:00 PM	CCI1*S	2:10 PM - 4:05 PM	Novice
1:20 PM - 2:00 PM	Modified	4:25 PM - 5:30 PM	Starter
2:50 PM - 4:35 PM	Training		

SUNDAY, OCTOBER 1ST — SHOW JUMPING / CROSS COUNTRY / AWARDS

7:00 AM Office Opens
 7:15 AM Three-Day Horse Inspection - Horse Inspection Lane

Show Jumping*		Cross Country**	
8:00 AM - 8:05 AM	Training Three-Day	9:00 AM - 9:40 AM	Preliminary
8:10 AM - 8:35 AM	Novice Course Walk	9:50 AM - 10:15 AM	CCI2*S
8:35 AM - 9:15 AM	Novice Three-Day	10:40 AM - 11:00 AM	CCI3*S
9:15 AM - 9:45 PM	Jr. Novice	11:10 AM - 11:30 AM	Intermediate
9:45 AM - 10:25 AM	Novice Amateur	11:55 AM - 12:00 PM	CCI1*S
10:25 AM - 11:10 AM	Open Novice	12:10 PM - 12:50 PM	Modified
11:15 AM - 11:35 AM	Beg. Novice Course Walk	1:20 PM - 3:05 PM	Training
11:35 AM - 12:00 PM	Water & Drag		
12:00 PM - 12:20 PM	Beg Novice Three-Day		
12:10 PM - 1:00 PM	Jr. Beg Novice		
1:00 PM - 2:25 PM	Open Beg Novice		
3:10 PM - 3:40 PM	Starter A		
3:49 PM - 4:15 PM	Starter B		

***RIBBONS** will be given in the arena at the completion of each division, awards can be picked up in the show office.

** **Ribbons and awards** will be available 30 minutes after scores have been posted.

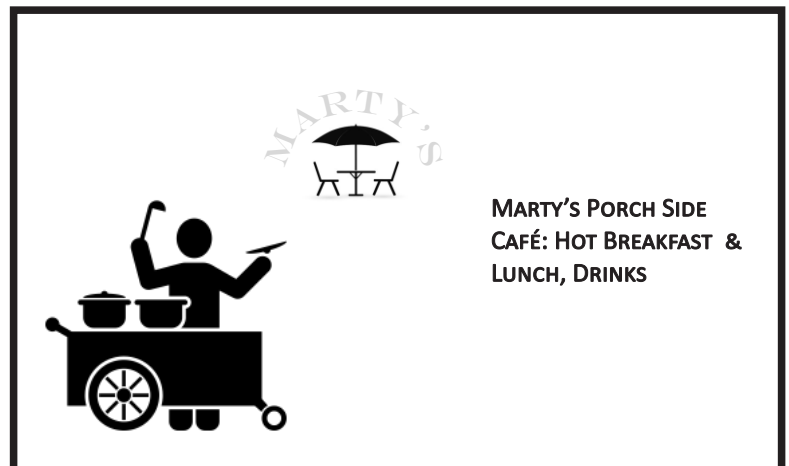

Officials & Event Organizers

ORGANIZER

Christel Carlson
Cyra Carlson

SECRETARY

Christina Gray

ANNOUNCER

Malcolm Hook
Jonathan Horowitz

SAFETY OFFICER

Tom Torvik
Dennis Yanuszeski

CHIEF SCORER

Katie Trafton

XC STARTER

Greg Haff

YEH JUDGE

Wendy Wergeles

FEI VETERINARY DELEGATE

Dr. C. Mike Tomlinson

PERMITTED FEI TREATING VET

Dr. Jennifer Earnest

VETERINARIANS

McKinlay & Peters
Dr. Jennifer Earnest

FARRIERS

Tully Kasperek– Thur & Fri
Lovell Fink - Sat & Sun

TECHNICAL DELEGATE

Cynthia Deporter
Wendy Wergeles

FEI STEWARD

Marjorie Molloy

DRESSAGE JUDGES

Jane Hamlin
Wendy Wergeles
Whitney Eggers
Lynda Ramsay
Dianne Royce
Amanda Wilgenburg

XC COURSE DESIGNER

Adri Lee Doyal

XC CONTROL

Malcolm Hook
Cyra Carlson

XC TIMER

Dee Tomson
Steve Tomson
Melissa Donaldson

XC JUMP JUDGE COORDINATOR

Melia Langdon

HOSPITALITY

Cyra Carlson
Dee Tomson

SPONSORSHIP & PRIZES

Christel Carlson
Gail Mackie

FEI PGJ AND CLASSIC

Jane Hamlin, President

PGJ Horse Trials

Lynda Ramsay

SHOW JUMP JUDGES

Jane Hamlin
Lynda Ramsay
Whitney Eggers

SHOW JUMP COURSE DESIGN

William Robertson

VALUED VOLUNTEERS

ALL OF YOU!

XC BUILDERS & DECORATION

Christel Carlson, Adri Doyal, Jesse Callier,
William Robertson, Brenda Hill, Madeline
Issacks

ARENA & COURSE CONSTRUCTION

Adri Doyal, Bill Bryan, Christel Carlson, Scott
Currey, Gary Powell, Greg Thompson

VOLUNTEER COORDINATOR

Gail Mackie

OFFICIAL VIDEOGRAPHER

Moving Images

OFFICIAL PHOTOGRAPHER

Elizabeth Knight
Kelsey McCarty

PROGRAM

Mary Neal

IN LOVING MEMORY

Of our colleagues and horses no
longer with us



Frank and Paula Sweeney

Exclusive Supplier of Jump Tracks & Cups for SSHF
POTTER STEEL SERVICE
www.pottersteelservice.com



Making jump cups since the 1960s
& the first USA approval for
FEI breakaway jump cups!

508-995-7139

287 Collins Corner Rd Dartmouth, MA 02747

SSHFE Volunteers, Boarders, & Staff!

We truly appreciate your time, consideration, efforts, dedication, participation, understanding, flexibility, accomplishments, contributions, and all your help in bringing about and making this event a success.



Sarah Airhart
Palmer Anderson
Christine Armstrong
Rebecca Ballou
Craig Barsuhn
Kathy Batdorf
Libby Beck
Karen Dale
Pam Dale
Mellisa Donaldson
Lilah Elrouby
Lorri Evans
Briella Gates
Anna Gibbs

Barbara Grant
Greg Haff
Sarah Haff
Robert Heckendorn
Kim Johnson
Molly Kretchmar-
Hendricks
Caroline Kurtz
Melia Langdon
Alicia Litton
Gail Mackie
Margo Maresca
Jasmine Minbashian
Becky Paull

Sandra Saathoff
Anika Sadler
Suzanne Satterlee
Jana Schultheis
Kathie Skeman
Tani Smihula
April Stoltz
Scarlett Stotter
Jane Thompson
Dee Tomson
Steven Tomson
Stephanie Waterman
Melinda Watterson
Reiko Weigel

William Weigel
Linda White
Gretje Witt

And Many others..we appreciate all of you. Eventing could not exist without our volunteers. THANK YOU to all of you who jump in at the last minute to lend a hand!



eric@naluwoodworking.com
www.naluwoodworking.com
406-219-8721

Custom cabinets & furniture handcrafted in Helena, Montana

BEMER GROUP



sueb.bemergroup.com | 509.595.7485

Independent BEMER Distributor

Better Circulation. Better Health. Better Horse.

BB

BE BALANCED

PHYSICAL THERAPY



ON COURSE
—EQUINE NUTRITION—

Natalie Sullivan MS, PAS

Equine Nutritionist

406-599-7694

oncoursesequinenuitration@gmail.com

Equine Nutrition Private Consulting & Education

www.oncoursesequinenuitration.com

Find us on Facebook



Mrs. Pastures[®]

Cookies for Horses

Made With a Lot of Love!

All Natural Ingredients No Preservatives

Call 800.446.7757 for the retailer nearest you

www.mrspastures.com

JARBA

Farms

Jil and Rick Big Adventure

JARBA Farms is an eventing facility in northwest Montana owned and run by Olympian Jil Walton and her husband, Rick Patterson. The focus at JARBA is to produce quality event horses and train successful riders.

JARBA jumps are custom made by Rick Patterson. Jil is available for clinics, coaching at events and lessons. Quality board and training available at JARBA Farm.

2548 Farm to Market Rd
Kalispell, MT 59901
406-871-6299

Meet Your Officials



Lynda Ramsay ~ High Performance 3 day Event Coach NCCP/EC ~ FEI Three Day Event Judge ~ EC Level 3 National Eventing and Jumper Judge ~ EC Basic Dressage Judge ~ Past President and Director for KRC, and BC Eventing.

Lynda, her husband Daryl and daughter Melissa operate 'Mission Creek Ranch' in Kelowna, BC. Lynda's coaching caters to dressage, helping jumpers with their 'flatwork' and eventers in all phases. She enjoys working with both competitive and recreational riders. The Mission Creek Ranch Derby is a great seasonal eventer outing each summer, hosted by Lynda and Daryl and the entire Ranch family.

Jane Hamlin is an active event and dressage rider, trainer and coach based at Pirouette Farm in Norwich, Vermont in the northeast portion of the USA. Her positive attitude with an emphasis on teaching good basics has produced successful riders at the beginner level through the Olympic level. She enjoys teaching both adult amateurs as well as young riders and is a popular clinician. In addition to riding and teaching Jane maintains her FEI judge's license through the 5 star level as well as USEF national event and dressage judge's license.

Her judging career includes such exciting jobs as judging at Adelaide 4* event in Australia, the 6 and 7 year old event horse championships at Le Lion d'Angers in France and the European YR Championships at Montelibretti, Italy. Jane has also been on the ground jury of Land Rover Kentucky, the World Equestrian Games in Tryon, NC, Badminton and the Pan Am Games in Lima, Peru. In 2020 Jane was honored to be on the ground jury for eventing at the 2021 Olympic Games in Tokyo.

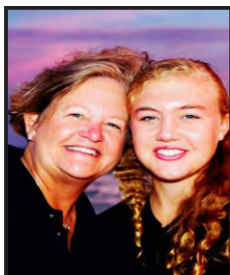

Christel Carlson is an "S" dressage, "R" DSHB, FEI 4* paraequestrian and "R" Event judge, and is also YEH and FEH certified. She is the owner of Spokane Sport Horse Farm, a 150 acre boarding, breeding, and show facility, where she has hosted Dressage shows for 29 years, and two USEA events per year since 2016. Christel competed for years on horses she bred and trained, first in jumpers, then eventing, and eventually dressage, earning her bronze, silver, and gold USDF medals. Owning the SSHF event facility is the fulfilment of a lifelong dream, which she shares with her daughter Cyra along with a love for horses.

Malcolm Hook is in his fourth decade of blowing hot air at Horse Trials up and down the west coast. He has no idea why he wanted to do this in the first place but will admit that it has kept him out of bars and pool halls and to a lesser extent trouble since 1981.

When at home and not talking, the hot air builds to dangerously high levels and he must be weighted down with a Labrador Retriever to prevent his floating up the ceiling.

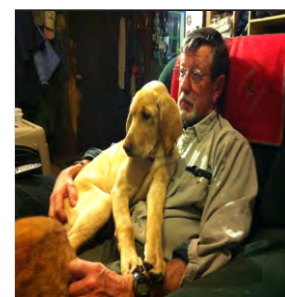

Jonathan Horowitz broadcasts horse shows and horse races all around the United States. Among them are the Young Event Horse West Coast Championships and the Retired Racehorse Project Thoroughbred Makeover, two causes about which he is particularly passionate. Jonathan also serves as the Acting Director of the Arabian Jockey Club and runs the Super G Sporthorses eventing barn in Colorado with his wife, Ashley. He can be reached on Facebook and Twitter at @jjhorowitz.

Meet Your Officials



Whitney Eggers hails from NY but for the past 22 years has called home her small facility located in Emmett, Idaho fondly referred to as An Event Barn.

Back in “the day”, Whitney competed both at Radnor and Essex three day horse trials riding at the preliminary level in the long format. In addition to competing in many preliminary events on multiple horses in area II, Whitney coached riders at all levels of eventing.

Though her riding career was shortened due to late onset rheumatoid and osteoarthritis, Whitney chose to continue her passion for horses, eventing, and eventers by pursuing officiating positions with the USEF since 2008.

Whitney has been teaching science at the middle school level for 34 years. When not teaching in the classroom, you can find Whitney enjoying her animals at home, hosting a horse show or officiating for the USEF.

Amanda Wilgenberg has been involved in the horse world since she was about 8 years old. She has competed in English, Western, Arabian, Jumping and Dressage. She enjoys judging and teaching, and tries always to give constructive and helpful feedback for horse and rider. Little known fact? She drove highway truck (doubles no less!) for 5 years and still has her CDL.



Christina Gray Event Secretary has been Secretary/Event Management for some of the biggest events in the USA. (The event formerly known as Rolex for example) We are thrilled to welcome this level of expertise to our events. She travels from her home base in Kentucky. Many of you will recognize her from Rebecca Farm or Aspen events in our area. She has experience as a rider and groom as well so she understands the rider's needs and concerns well.

Cindy Deporter is a FEI TD and FEI Event Judge she is also a S TD and E Judge. Cindy is part of the USEA's Licensed Officials Committee and helps train officials in the US. She is retired from state government and lives on her small farm with her three horses, including Ana shown in the picture, two donkeys, a cat, and a pet pig!



Diane Royce On the three thoroughbreds she competed in Region VI, Royce & her horses have received 45 USDF Awards including 25 first places in All-Breeds & five placings in HOY. Originally a choral music teacher, Diane has been seven times a national champion of musical freestyle & has coached ten separate quadrille teams. A Former USDF Awards Committee member & PM Delegate to the USDF Board of Governor's for multiple years. Diane resides in Walla Walla, WA and Tucson, AZ.

Gail Mackie has managed many nationally recognized shows for both INDA & SSHF. She started riding as a small child, herding cattle and trail riding, and enjoying training and raising Sheltand ponies. In 1994, she purchased Lipizzan stallion, Conversano Natasha II-I and her first English saddle, and began lessons. Gail has served as farm manager at SSHF for many years.



Meet Your Officials



Margie Molloy is a Level 2 FEI Steward in Eventing with recent stewarding experiences at the 2012 London Olympics, 2020 (1) Tokyo Olympics, Liginere, France as well as the CCI3* In Boekelo in 2013, Pan American Games 2015. In her role as Level 2 Steward, Margie served as the assistant course director for FEI Level 1 Eventing Stewards seminar at held during Rolex, KY and Puinuhi, New Zealand in 2013.

Margie has served as USEA Vice President of Competitions as well as Chairman of the USEA Organizer's Committee, member of the USEA Board of Governors, and the USEF Eventing Technical Committee.

She is originally from Massachusetts and resided in Texas and overseas before moving to California in 1986. Margie currently resided half the year in Aiken, SC and half in California. Margie has two sons. She is the grant administrator for Southern California Equestrian Sports, a 501©3 which assist organizers and riders at the nationally and internationally recognized equestrian competition raise tax deductible support.

Dr. Jennifer Earnest is an equine and small animal veterinarian in Spokane, WA. She completed an equine internship at McKinlay and Peters Equine Hospital. After her internship, she spent 3 years in Central California at Pacific Crest Equine, in general equine practice. In 2020 she returned to the Pacific Northwest; currently, she splits her time between equine emergency call and working at a small animal emergency clinic. She has a passion for equine athletes and is excited to be able to provide veterinary services for USEA and FEI shows. In 2020, she started eventing her own horse Joey and instantly fell in love with the sport.

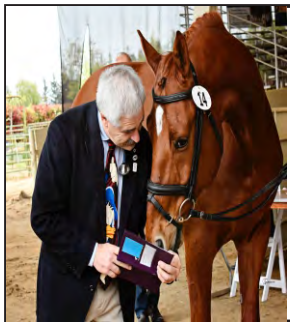

Dr. C. Mike Tomlinson DVM MBA has been a veterinarian, judge, course designer, steward, or technical delegate at about 30 FEI events each year, on nearly every continent around the globe, since 1984. In 2018, he was the President of the Veterinary Commission I for the World Equestrian Games (WEG), the world finals for Jumping, Dressage, Eventing, Driving, Vaulting, Reining, and Endurance all at one venue. Dr. Mike has represented the USA as Team Veterinarian at several Games and World Championships. He has been the Chair of the USEF Endurance Sport Committee and the USEF Para Sport Committee, Vice President of USEF, and a past President of AERC and HHRF. In addition to FEI events and veterinary practice, Dr. Mike has been a 'C' level executive in many startups, both in and out of the horse world, including companies such as SmartPak, Game Ready, and Snap Seals. His technical time is spent working in chemical engineering, software coding, and medical device innovation. He holds patents in widely varied fields from cryotherapy to computer data management systems. Dr. Mike is known for his constant energy, immunity to jet lag, and penchant for cartoon ties.

Wendy Wergeles is trainer-in-residence and co-manager at Cottonwood Ranch in Los Alamos, CA. She divides her teaching/training schedule between lessons/clinics in the Western US and Canada. Though no longer competing, she has horses in training and for sale, and hunts with the Santa Ynez Valley Hounds. She is a USEA/ICP Level III instructor, and competed successfully through Advanced (1994 AHSA Zone 10 Adv Level Reserve Champion, Eventing with Torque). Wendy has her USEF "r" Event Judges license, "S" TD license and is certified to judge YEH and FEH divisions. She is also a Lifetime Certified Appraiser for the American Society for Equine Appraisers. She has been Organizer/Co-Organizer of the Flintridge HTs, Las Vegas HTs, Silk Purse Ranch HTs, Goose Downs Farm HTs, Event at the Downs, Brusally Ranch HTs, Coconino County HTs, Flying Fox Farm HTs, Quebec Championships, and Eastern Townships HTs. Her breeding program has produced two full sisters and a full brother of the very successful event horses, Fleecework's Royale and R-Star. Ali & Nick Holmes-Smith have taken over the future of these horses, which is very exciting for all involved. Wendy was a founding director of Las Vegas Equestrian Events, Inc., the Equestrian Medical Safety Assoc., the Eastern Townships Children's Horse Events, and created The Event Derby® series of competitions. For details see: www.theeventderby.com

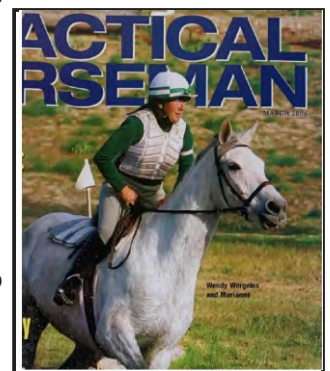

Meet Your Officials



Greg Haff has managed the start box for every recognized event at SSHF. His wife Sarah is the horse enthusiast, but Greg always helps out. He's been working for the Spokane Fire Department for 24 years. In his off time he enjoys motorcycles and old jeeps.

Cyra Carlson, has been an Equestrian from the start, growing up on a farm competing in dressage shows and events since the age of 4. She is a C3 in pony club, a USDF L Graduate and enjoys training her horses. When she isn't competing at events around the region, she is volunteering. She is a recent graduate from Montana State University in Biological Engineering.



Tom Torvik is a USEA Certified Safety Coordinator. He has volunteered for MT Spokane Ski Patrol and Bike Patrol for summer events for five years. He is a U.S. Navy Veteran, and works in technical operations for the Federal Aviation Administration. We appreciate the excellent effort he makes as xc control to keep the day safe and organized.

Dennis Yanuszkeski is a retired IT professional, and Data networking Engineer. I am also a Mt Spokane National Ski Patroller and Instructor for the last 13 years as well as a Mountain Bike Patroller for the Hiawatha Trail and Mt Spokane.



William Robertson after having a riding and training business, William has switched his focus in the sport to course designing. He holds licenses in both Jumping and Eventing which has allowed him to design and assist around the country at local training shows through FEI 5* competitions. Taking his experiences from riding and working with several Olympic, World Championship, World Cup, and Internationally ranked Course Designers, William hopes to provide courses that allow horses to jump to their top potential while testing the rider's riding abilities.

Adri Lea Doyal Native Texan, still based out of the small town of Baird when not traveling around the USA and internationally as an eventing official and professional cross country prepper. Licensed through the USEF, FEI, and the Mexican Equestrian Federation as a Course Designer and Technical Delegate and also currently working on sport development projects in 3 Central American countries. A music lover and someone who names all of her chainsaws, which usually leads to the statement of find the noise and you will find Adri.



Meet the Event & Facility Crew



Lovell Fink Farrier specializing in sport horses and corrective/ therapeutic shoeing. His practice here is primarily dressage and three day event horses. 28 years in California and in Spokane since 2012. Likes hunting and fishing in his "spare" time. He and his wife are almost farm neighbors and his son is a CPA in Spokane.

SATURDAY & SUNDAY

509 276-0450

Scott Currey, who supposedly retired from his construction business, is an artist with a bobcat. He has cleared, leveled, graded, shaped, and built all around the Spokane Sport Horse Farm. He is a member of Christel's *Build My Dream* construction team!



Gary Powell, owner of Seven Mile Excavating and a car and body shop, has been instrumental in clearing and shaping the tracks and arenas. Gary, his excavator, and his dump truck can be seen shaping the SSHF eventing dream! He is a member of Christel's *Build My Dream* construction team!

TULLY KASPAREK
Thurs & Fri
509-993-9249



Tully Kasperek is a supporter of SSHF and frequently serves as show farrier. Her kids and her clients keep her very busy, but she usually can find time for the occasional trail ride.

THURSDAY & FRIDAY

Melia Langdon has participated in a variety of horse sport for most of her life including polo, barrels, gymkhana, eventing, racing, and finally dressage.

These days she is happily enjoying 'retirement' after decades of corporate life. She lives with her 3 dogs, and 1 cat and spends time training her Lusitano mare and caring for her retired Holsteiner gelding. When not on a horse, she can be found on her bike or running the trails.



Blessed with agility, grace, speed, stamina and courage,
Thoroughbreds are ideally suited for many disciplines beyond the racetrack.

What can YOUR Thoroughbred do?



Support horse shows that offer T.I.P. classes and high point awards.
For more information, visit tjctip.com or email tjctip@jockeyclub.com
Show us what your Thoroughbred can do at facebook.com/tjctip!



SSHF 2024 Horse Trials



Spring Schooling Event: 4/20-22

Spring: 5/9-12 Adv/Int to Intro, YEH

Fall: Sept 27-30 (YEH, Classic 3-Day through Prelim, & Education Day, First FEI Event in Eastern Washington
FEI CCI 1-2-3* Short Format)



Thank You to Our Generous Sponsors!

DRESSAGE ARENA SPONSORS

RING 1: CINDY COVINGTON

RING 2: SOUTHERN CALIFORNIA EQUESTRIAN SPORTS

RING 3: KERRITS

RING 4: JARBA



DIVISION SPONSORS

CCI-S 3*

CCI-S 2*

CCI-S 1*

Kerrits

Southern California Equestrian Sports

Suzu Dix



Young Event Horse 4 Year Old

Young Event Horse 5 Year Old

Ramada Inn

Delta Design



Horse Trials Divisions:

Starter A

Starter B

Beginner Novice JR/YR

Beginner Novice Adult Amateur

Beginner Novice Open

Novice Open

Novice Adult Amateur

Novice JR/YR

Training Open

Training Adult Amateur

Training JR/YR

Modified Open

Preliminary Open

Intermediate Open

Training 3 Day

Novice 3 Day

Beginner Novice 3 Day

7 Mile Excavating

Curry Construction

McKinlay & Peters Equine Hospital

Paradise Creek Pony Club & Hopeful Horse Trials

Shingle Mill Stables

On Course Nutrition - Natalie Sullivan

Amy Gibbs - Be Balanced

Sarah Broussard - Rebecca Farm

Top Grade Construction

Sue Barrington - Bemer

Frank & Paula Sweeney

Kurtz Family

JARBA

Flying B Farm & RV Park

Voltaire Design

Marcy Mongan



CROSS-COUNTRY JUMP SPONSORS

Paula and Frank Sweeney ~ Suzy Dix Realtor ~ Paradise Creek Pony Club
Robert Karl Cellars ~ North Idaho Post & Pole ~ SSHF ~ JARBA
McKinlay & Peters Equine Hospital ~ Equis Save Foundation ~ Kerrits
Hay Hut ~ Ramada Inn ~ Delta S Designs ~ Flying B Farm
The Kurtz Family ~ Mrs. Pastures ~ Hopeful Horse Trials ~ Sue Barrington ~ Jeff & Julie Goodwin
Seven Mile Excavating ~ Basin Feed ~ Amy Gibbs/BE Balanced
Potter Steel Services ~ REDI Driver ~ Marcy Mongan ~ Shingle Mill Stable ~ Bitterroot Shavings
Rebecca Farm ~ On Course Nutrition ~ Curry Construction



BREED & SPECIAL AWARD SPONSORS



TIP: HIGH POINT JC REG TBs IN EACH DIVISION
EQUIS SAVE FOUNDATION HIGH-POINT RESCUE HORSE IN EACH DIVISION
CHRIS & JIM ARMSTRONG - BEST OVERALL JR DRESSAGE SCORE STARTER/BN/NOVICE
RIVERWOOD STABLES - BEST OVERALL AMATEUR DRESSAGE SCORE
SSHF VINTAGE HORSE & VINTAGE RIDER AWARD
KERRITS - BEST TURN OUT ALL DIVISIONS
SSHF - BEST CONDITIONED ALL CLASSIC LEVELS

OUR VERY SPECIAL FEI* LEVEL SPONSORS

FLYING B FARM ~ KERRITS ~ JARBA ~ REBECCA FARMS ~ KURTZ FAMILY
VOLTAIRE DESIGN ~ MCKINLAY & PETERS EQUINE ~ HAY HUTS ~ SEVEN MILE EXCAVATING
CURRY CONSTRUCTION ~ SOUTHERN CALIFORNIA EQUESTRIAN SPORTS ~ SUZY DIX REALTOR

ROBERT KARL *Cellars*



www.robertkarl.com

Good luck, contestants!

*Fine wines are like fine horses,
they take effort and talent to produce.*

Open: Thursday 2pm to 5pm
Friday 2pm to 5pm

115 W Pacific Avenue ♦ Spokane WA

**SPOKANE'S PREMIER
DRESSAGE/BREEDING/BOARDING/TRAINING FACILITY**

SPOKANE SPORT HORSE FARM LLC

BOARDING/ HAUL INS / SCHOOLING / CLINICS / FACILITY LEASE



LOCATED ON 150 ACRES
LESSONS IN DRESSAGE &
EVENTING
&
JUST MINUTES FROM
DOWNTOWN SPOKANE



Sunday	Monday	Tuesday	Wednesday	Thursday	Friday	Saturday
Mark your Calendar!						

2024 DRESSAGE SHOWS

★ May 25-26 ★ June 15-16 ★ August 10-11 ★ Sept 14-15

2024 HORSE TRIALS

☀ Spring: May 9-12 ☀ Fall: Sept 27 - 30

SCHOOLING DRESSAGE, SHOW JUMP & EVENTS

Watch website for details for 2024!

Christel Carlson, Owner: USEF "S" Dressage Judge; FEI** Para Dressage Judge; USEF "R" Dressage Sport Horse Breeding Judge ; USEF 'R' Event Judge; USDF Bronze, Silver & Gold Medallist and Bronze Freestyle Bar**

**Spokane Sport Horse Farm, Gail Mackie, Manager
10710 S Sherman Rd, Spokane, WA 99224**

(509) 993-6786 (509) 999-6611

Visit www.spokanesporthorse.com



Competitor & Spectator Reminders

- **Horses have the Right of Way at all times.** They move at great speeds. **“Heads UP!”** means clear the way now!
- **Do not offer assistance to competitors**—they can be eliminated by any type of assistance, even clucking.
- **Withhold applause and encouragement** until the competitor has negotiated the obstacle.
- **Follow any instructions given you by the cross-country jump judges.** It is their responsibility to keep the area safe for horses and riders. **For safety reasons children must be supervised at all times.**
- **Dogs must be kept on a short, fixed-length leash (not retractable) at all times,** including on the trails. A \$50 fine will be imposed (donated to SpokAnimal) for dogs off leash. Please be responsible and clean up after your dog. If you walk the course with your dog do not leave any unwanted presents behind.
- **No motorized vehicles allowed on the cross-country courses.** Courses may be walked on foot or by bicycle.
- **No fires, no charcoal grills, and no smoking!** Only propane grills are allowed on facility grounds.
- **Be generous with a smile and a “thank you” to our numerous working volunteers.**

LIMITATIONS ON LIABILITY FOR EQUINE ACTIVITIES

Spokane Sport Horse Farm are “equine activity sponsors” as that term is used in RCW 4.24.530(3). Equine activities involve inherent dangerous risk of accident, loss, and serious bodily injury, including broken bones, head injuries, trauma, pain, suffering, or death. Under Washington State law, except as provided in RCW 4.24.540(2), an equine sponsor or an equine professional shall not be liable for any injury to or the death of a participant engaged in an equine activity, and, except as provided in RCW 4.24.540(2), no participant nor participant's representative may maintain an action against or recover from an equine activity sponsor or an equine professional for any injury to or the death of a participant engaged in an equine activity.

The Washington State Equine Limitation of Liability Act, RCW4.24, applies to all horse-related activities associated with Spokane Sport Horse Farm. Horses by their very nature present a risk of injury, harm or death. Riders represent that they are qualified to participate in the activities and at the levels they elect. All horses on the property participate entirely at the owner's and rider's risk. The owner/rider is personally responsible for damages to third parties caused by themselves or their horse.

WHY BUY... WHEN YOU CAN RENT!

Rental Radios ~ Cell Phones ~ Sat Phones

26 Locations in the West

DAY  www.daywireless.com
WIRELESS SYSTEMS

Spokane Sport Horse Farm CCI3*-S

Red with White Numbers

Efforts: 33
Distance: 3485 m
Speed: 550 m/min

Opt. Time: 6m 21s
Time Limit: 12m 42s

1 Ramp Box
2 Rolltop
3 Hammock Table
4AB Angled Brushes
5AB Drop, Chevron
6 Hay Wagon
7 Fanned Rails

8ABCD Barn,
Boathouse Drop,
Horseshoe, Cottage
Corner
9 Garden Rolls
10 Red Table
11 Angled Trakehner

12AB Rootball Log,
Rootball Log
13 Mountain Table
14ABC Brush,
Chevron, Brush
15 Open Oxer
16ABC V-Rail, Ditch,
Mim Rail

17 Narrow Table
18 Out of the Bowl
19 Mim Chevron
20AB Open Corner,
Open Corner
21 Barrel Table
22 Finale

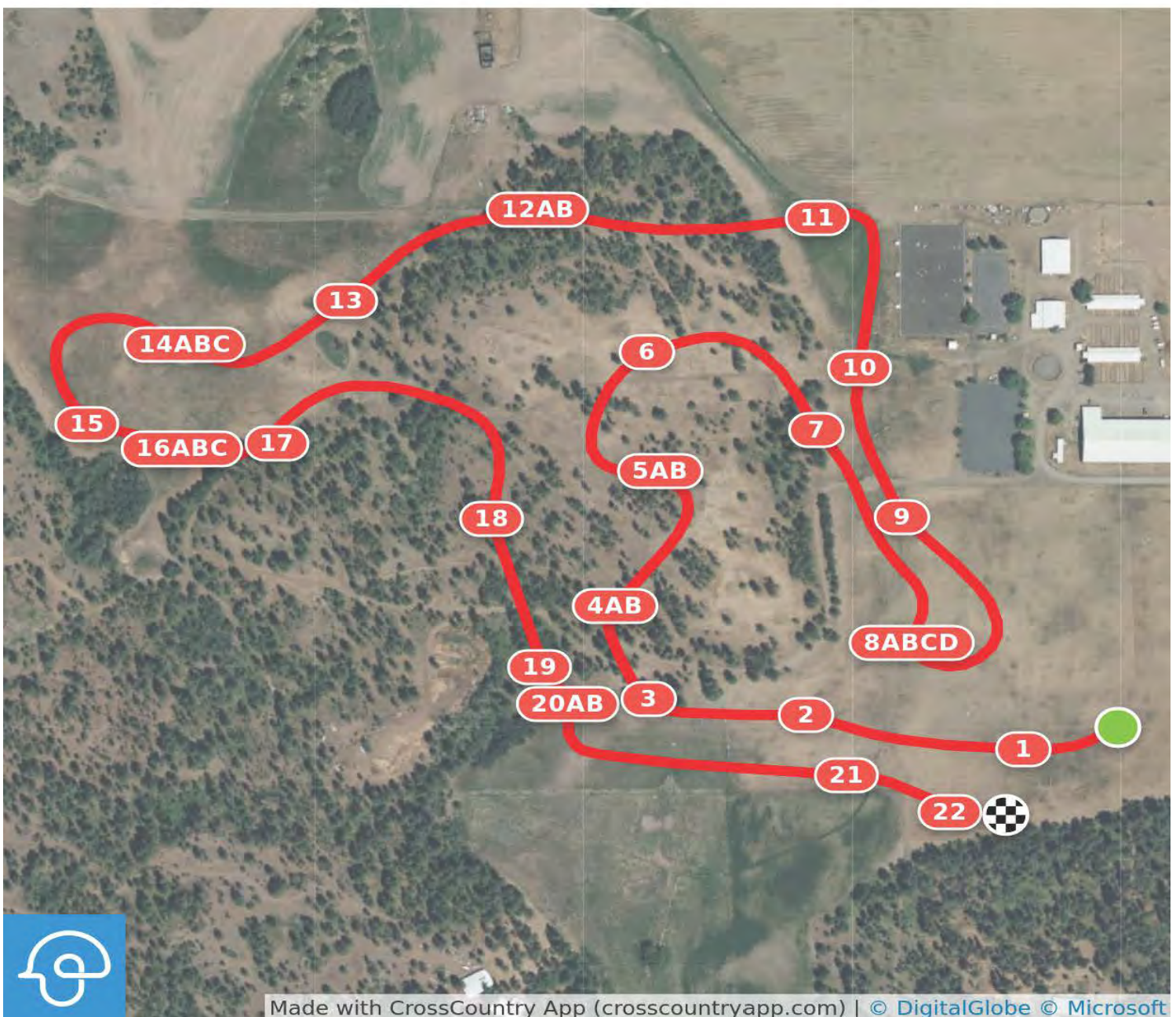

Made with CrossCountry App (crosscountryapp.com) | © DigitalGlobe © Microsoft

Spokane Sport Horse Farm CCI2*-S

Green with White Numbers

Efforts: 30
Distance: 3070 m
Speed: 520 m/min

Opt. Time: 5m 55s
Time Limit: 11m 50s

- 1 Ramp Box
- 2 Rolltop
- 3 Mural Table
- 4 Bench
- 5AB Drop, Narrow Brush
- 6 Hay Table

- 7 Fanned Rails
- 8AB Barn, Rolltop Mound
- 9 Garden Rolls
- 10 Red Table
- 11 Log Wagon
- 12AB Cabin, Cabin

- 13 Usea Table
- 14AB Brush, Brush
- 15 Chevron
- 16ABC V-Rail, Ditch, Mim Rail
- 17 Narrow Table
- 18 Out of the Bowl

- 19 Expanded Log Brush
- 20AB Open Corner, Log Corner
- 21 Barrel Table
- 22 Ditch and Brush
- 23 Finale

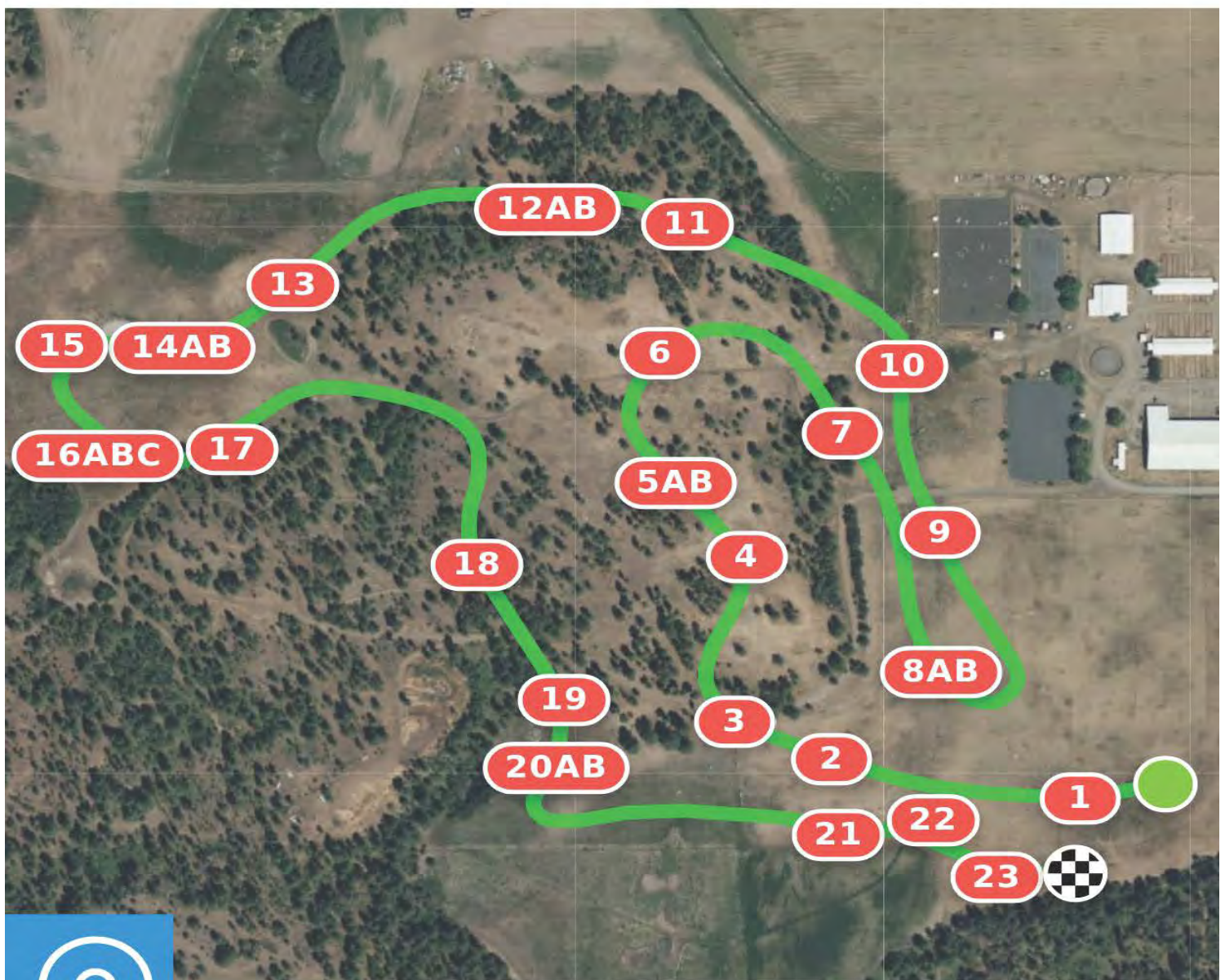

Made with CrossCountry App (crosscountryapp.com) | ©

DigitalGlobe © Microsoft



Spokane Sport Horse Farm CCI1*-S

Blue with Orange Numbers

Efforts: 26
Distance: 2945 m
Speed: 500 m/min

Opt. Time: 5m 54s
Time Limit: 11m 48s

1 Ramp Box
2 Rolltop
3 Mural Ramp
4 Bench
5AB Drop, Brush

6 Double Log
7AB Barn, Rolltop
8 Garden Roll
9AB Mound Rail, Log Stack
10 Log Slide

11 Barrel Table
12AB Brush, Chevron
13ABC V Rail, Ditch, Mim Rail
14 Narrow Table

15 Red Table
16 Expanded Log Brush
17AB Oxer, Tri Rail
18 Ditch Brush
19 Finale

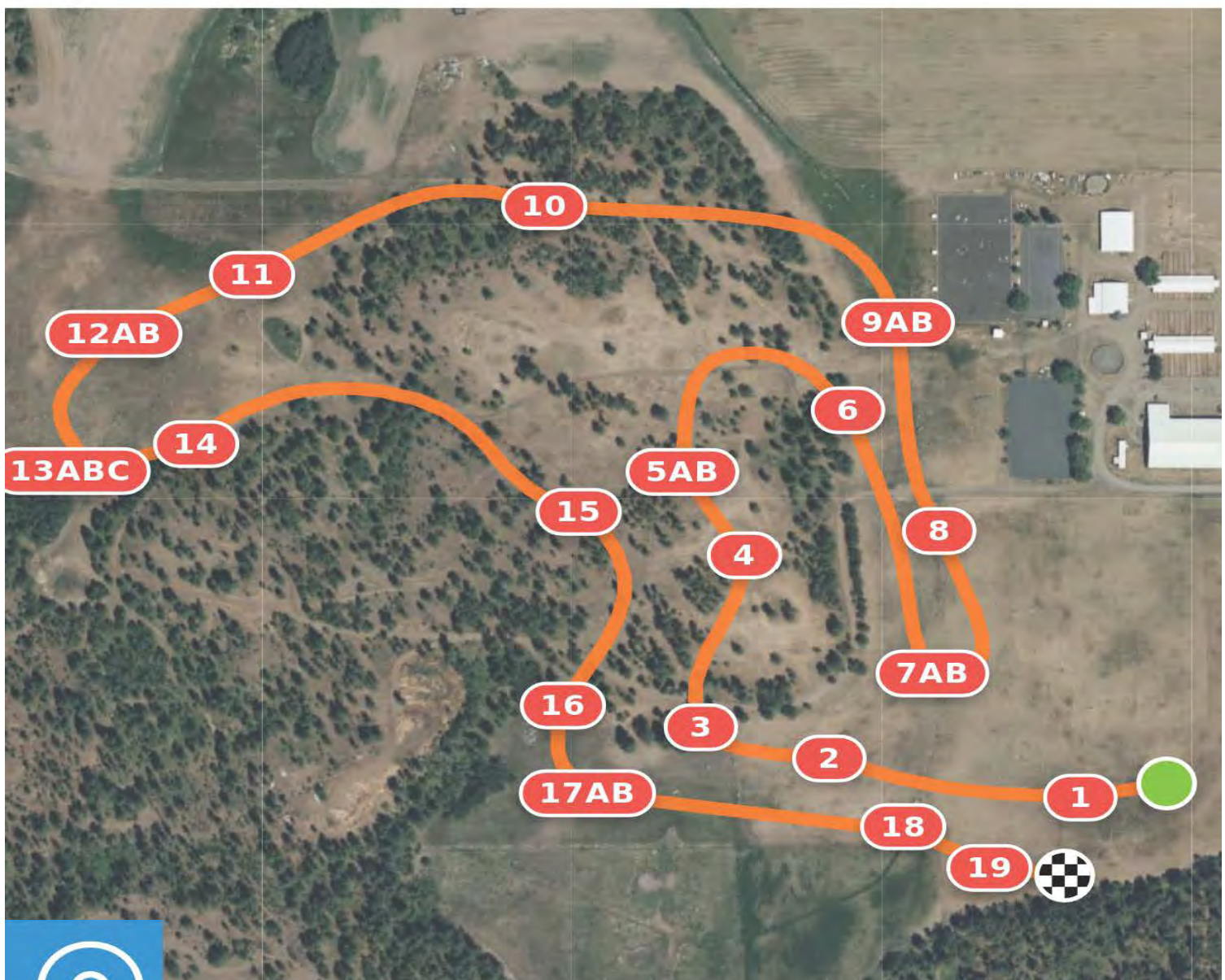

Made with CrossCountry App (crosscountryapp.com) | © DigitalGlobe © Microsoft

Spokane Sport Horse Farm Intermediate

Red with White Numbers

Efforts: 32
Distance: 3470 m
Speed: 550 m/min

Opt. Time: 6m 19s
Time Limit: 12m 38s

1 Ramp Box
2 Rolltop
3 Hammock Table
4AB Angled Brushes
5AB Drop, Chevron
6 Hay Wagon
7 Fanned Rails

8ABC Barn, Boathouse Drop, Horseshoe
9 Garden Rolls
10 Red Table
11 Angled Trakhener
12AB Cabin, Cabin

13 Mountain Table
14ABC Brush, Chevron, Brush
15 Open Oxer
16ABC V-Rail, Ditch, Mim Rail
17 Narrow Table

18 Out of the Bowl
19 Expanded Log Brush
20AB Open Corner, Open Corner
21 Barrel Table
22 Finale



Made with CrossCountry App (crosscountryapp.com) | © DigitalGlobe © Microsoft

Spokane Sport Horse Farm Preliminary

Green with White Numbers

Efforts: 29
Distance: 3065 m
Speed: 520 m/min

Opt. Time: 5m 54s
Time Limit: 11m 48s

- 1 Ramp Box
- 2 Rolltop
- 3 Mural Table
- 4 Bench
- 5AB Drop, Narrow Brush
- 6 Hay Table

- 7 Fanned Rails
- 8AB Barn, Rolltop Mound
- 9 Garden Rolls
- 10 Red Table
- 11 Log Wagon
- 12AB Log Slide, Cabin

- 13 Usea Table
- 14AB Brush, Brush
- 15 Boat
- 16ABC V-Rail, Ditch, Mim Rail
- 17 Narrow Table
- 18 Out of the Bowl

- 19 Expanded Log Brush
- 20 Open Corner
- 21 Barrel Table
- 22 Ditch and Brush
- 23 Finale

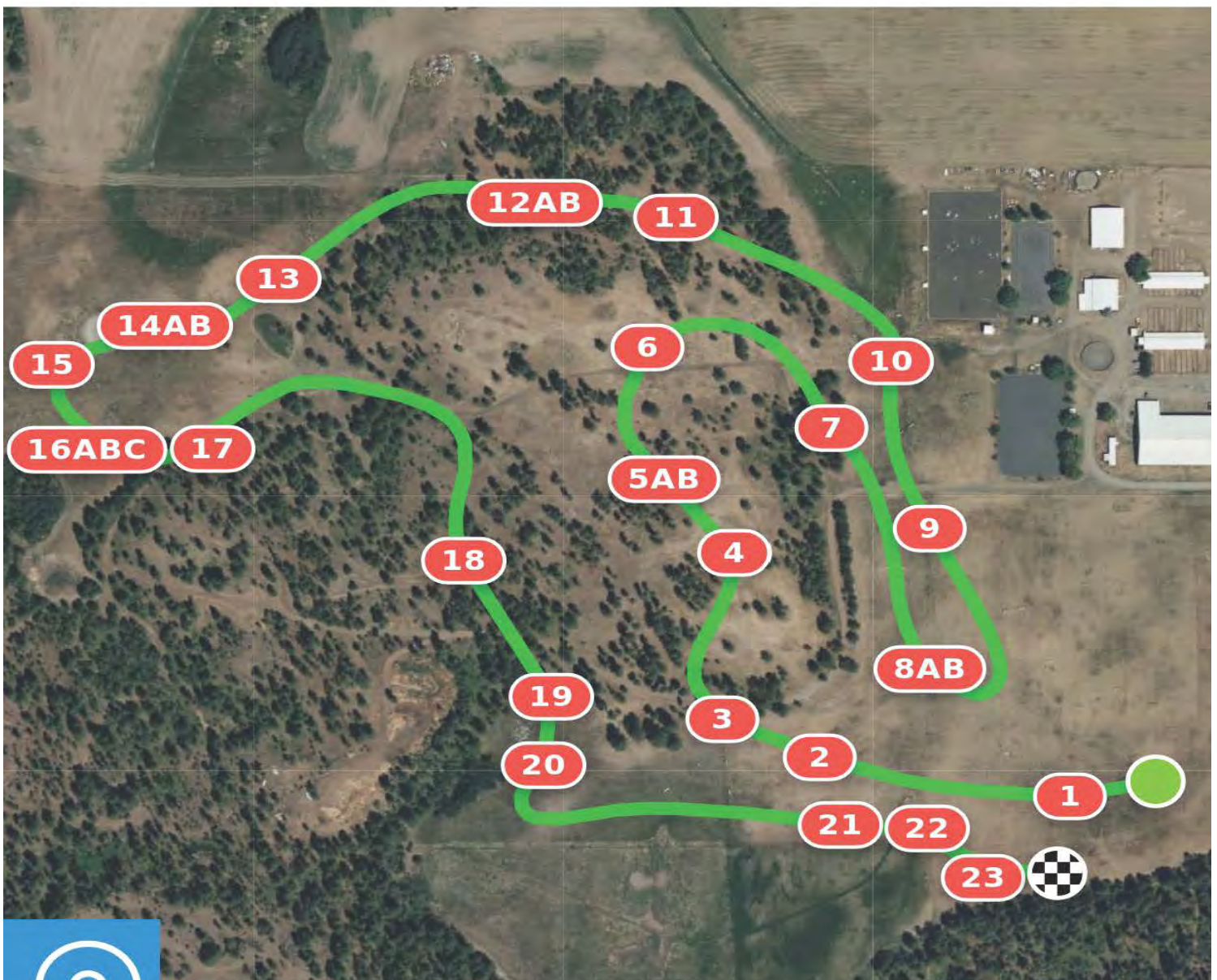

Made with CrossCountry App (crosscountryapp.com) | © DigitalGlobe © Microsoft

Spokane Sport Horse Farm Modified

Efforts: 26
Distance: 2945 m
Speed: 490 m/min

Opt. Time: 6m 1s
Time Limit: 12m 2s

Blue with Orange Numbers

1 Ramp Box
2 Rolltop
3 Mural Ramp
4 Bench
5AB Drop, Brush

6 Double Log
7AB Barn, Rolltop
8 Garden Rolls
9AB Mound Rail, Log Stack
10 Log Slide

11 Barrel Table
12AB Brush, Boat
13ABC Mim Rail, Ditch, Mim Rail
14 Narrow Table
15 Red Table

16 Expanded Log Brush
17AB Oxer, Tri Rail
18 Ditch and Brush
19 Finale



Made with CrossCountry App (crosscountryapp.com) | © DigitalGlobe © Microsoft

Spokane Sport Horse Farm Training 3-Day

Black with White Number with Red Stripe

Efforts: 19
Distance: 2325 m
Speed: 470 m/min

Opt. Time: 4m 57s
Time Limit: 9m 54s
Minimum: 4m 29s

1 Tri- Stack
2 Rolltop
3 Open Oxer
4AB Tree Stumps
and Rails

5 Log
6 Hay Wagon
7AB Farmyard
8 Log Wagon

9AB Ditch, Log
10 Corner
11 Red Table
12 Brush

13 Boathouse
14AB Drop, Cabin
15 Garden Roll



Spokane Sport Horse Farm Training

Black with White Numbers

Efforts: 22
Distance: 2445 m
Speed: 450 m/min

Opt. Time: 5m 26s
Time Limit: 10m 52s
Minimum: 4m 43s

1 Ramp Box
2 Rolltop
3 Open Oxer
4AB Tree Stumps and Rails

5 Log
6 Hay Wagon
7 Weldon's Wall
8AB Farmyard
9 Log Wagon

10AB Ditch, Log
11AB Banks
12 Corner
13 Red Table
14 Brush

15 Boathouse
16AB Drop into Water, Cabin
17 Garden Roll



Made with CrossCountry App (crosscountryapp.com) | © DigitalGlobe © Microsoft

Spokane Sport Horse Farm Novice Three-Day & Novice

Efforts: 18
Distance: 1940 m
Speed: 400 m/min

Opt. Time: 4m 51s
Time Limit: 9m 42s
Minimum: 4m 19s

White with Black Numbers

1 New Ramp
2 Rolltop
3 Open Oxer
4 Fallen Tree

5AB Ditch, Rolltop
6 Gate
7 Chicken House
8 Farm House

9 Saw Table
10AB Frame, Tri-Stack
11 Bank Up

12 Corner
13 Red Table
14AB Water, Brush
15 Garden Roll



Made with CrossCountry App (crosscountryapp.com) | © DigitalGlobe © Microsoft

Spokane Sport Horse Farm Beg. Novice Three-Day & Beg. Novice

Efforts: 15

Distance: 1510 m

Speed: 350 m/min

Opt. Time: 4m 19s

Time Limit: 8m 38s

Minimum: 3m 36s

Yellow with Black Numbers

1 Tri-Stack

2 Rolltop

3 Open Oxer

4 Fallen Tree

5 Trakehner

6 Corner

7 Gate

8 Cabin

9 Up Bank

10 Bank Drop

11 Frame

12 Barrel Table

13 Water

14 Rolltop

15 Garden Roll



Spokane Sport Horse Farm Starter

Efforts: 14
Distance: 1425 m
Speed: 300 m/min

Opt. Time: 4m 45s
Time Limit: 9m 30s

Light Blue with Black Numbers

- | | | | |
|---------------|-----------|-----------------|----------------|
| 1 Tri-Stack | 5 Rolltop | 9 Log Stack | 13 Brush |
| 2 Rolltop | 6 Corner | 10 Log | 14 Garden Roll |
| 3 Bank | 7 Gate | 11 Barrel Table | |
| 4 Double Rail | 8 Cabin | 12 Water | |



Spokane Sport Horse Farm Young Event Horse 4 YO and 5 YO

Efforts: 15 Speed: 350 m/min

4YO - Black on White wood board on ground

5YO - Black on Yellow wood board on ground

- 1 Vertical
- 2 Oxer
- 3 Vertical
- 4 Oxer

- 5 Vertical
- 6 Rails
- 7 Water
- 8 Garden Rolls

- 9 Ramps
- 10 Bank Up
- 11 Drop
- 12 Keyhole

- 13 Barrel Tables
- 14 Water
- 15 Brushes



Made with CrossCountry App (crosscountryapp.com) | © DigitalGlobe © Microsoft

Classic Three-Day Phase A, B, C ~ Roads & Tracks / Steeplechase Map

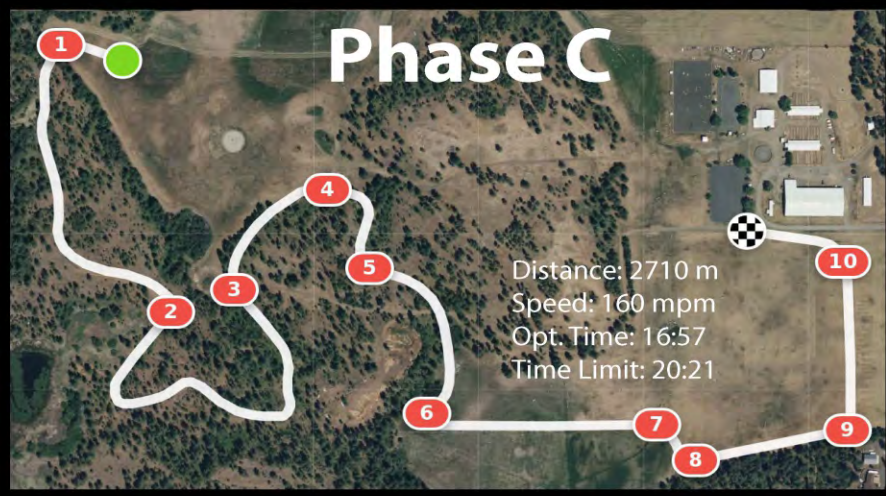
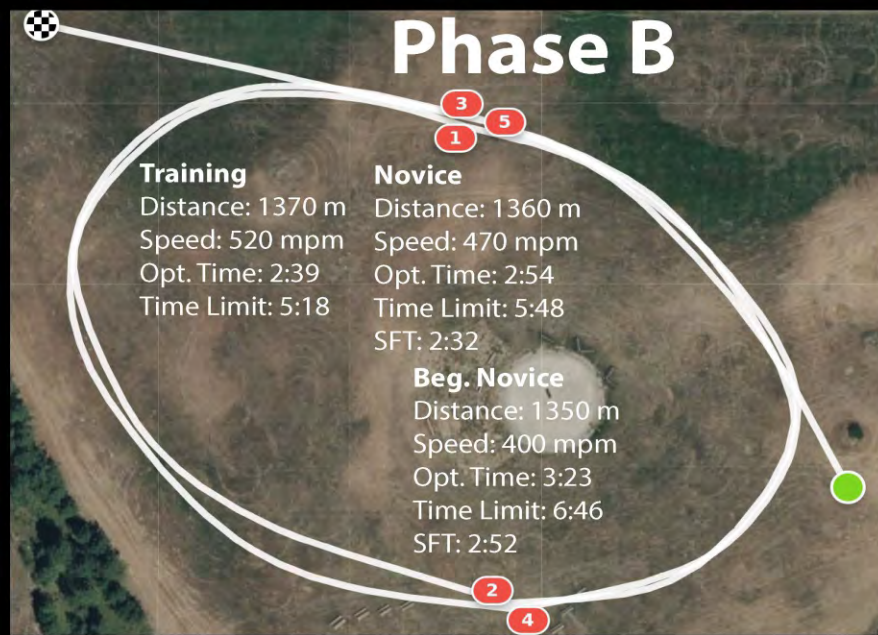



Spokane Sport Horse Farm, LLC

10710 S Sherman Rd, Spokane, WA 99224

Is the proud sponsor of the USEA Century Club Award

Combined age of horse and rider equals 100 years

Now sponsoring a vintage horse award

Oldest horse to complete any division

And vintage rider award -oldest rider to complete any division



SHINGLE MILL STABLES

MINI EVENTS

We offer two Mini Events during the summer of 2024

Each one includes Dressage, Stadium Jumping and Cross-Country Jumping.

This is a very affordable way to try out Mini Eventing for only \$75 per event.

SANDPOINT, IDAHO

shinglemillstables.com

208-627-2557



Each guest room includes microwave, refrigerator, free wifi, free parking, and complimentary airport shuttle. Full service restaurant & cocktail lounge open daily. Indoor pool featuring water slide. Large courtyard area. For reservations call 509-777-3053

Ramada by Wyndham Spokane Airport
Phone: 509-777-3053





Elizabeth Knight
PHOTOGRAPHY

Northwest Pet & Equine Photographer
Official Photographer of the Spokane Sport Horse Farm



Booking portrait sessions and event coverage at every Spokane Sport Horse event.
Event coverage is by pre-booking - email me to get on the list!

www.elizabethknightphotography.com || info@elizabethknightphotography.com

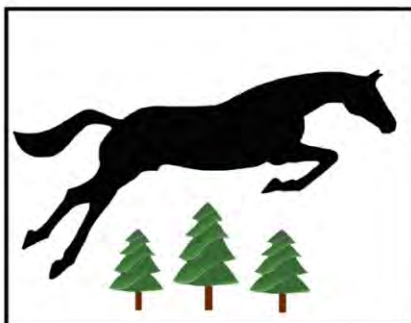

**HOPEFUL
HORSE TRIALS**

ANNUAL

HOPEFUL HORSE TRIALS

Combined Test & Dressage

Hopefully returning

June 2024

For more information visit:
www.dearypcg.com/hopeful-horse-trials

A Leg of the Mini Event Triple Crown Horse Trials Series





MEMBERS MAKE IT HAPPEN

The United States Eventing Association is the national organization dedicated to the education and development of horses and riders in the sport of eventing. Join the USEA and take advantage of all the member perks we have to offer.

From Beginner Novice to the Olympic level, the USEA has something for everyone!



LEVELS OF MEMBERSHIP

**FULL COMPETING
MEMBERSHIP**
\$85 a year

**COLLEGIATE
MEMBERSHIP**
\$60 a year

**JUNIOR
MEMBERSHIP**
\$60 a year

**SUPPORTING
MEMBERSHIP**
\$40 a year

VISIT US ON THE WEB TO LEARN MORE ABOUT MEMBERSHIP LEVELS AND BENEFITS | ALL MEMBERSHIPS INCLUDE A SUBSCRIPTION TO *EVENTING USA* MAGAZINE

USEA | 525 OLD WATERFORD RD. NW | LEESBURG, VIRGINIA 20176 | PHONE: 703.779.0440 | E-MAIL: INFO@USEVENTING.COM

WWW.USEVENTING.COM | WWW.DISCOVEREVENTING.COM



NORTH IDAHO POST & POLE

51773 N Old Highway 95, Rathdrum ID 83858, 208-772-3942
www.northidahopostandpole.com e-mail njppbvc@msn.com
Monday through Friday 7:00 am – 5:30 pm



North Idaho Post and Pole is located north of Coeur d'Alene Idaho. We are open to the public and have been providing our customers with quality jump rails and dowelled wood products for over fifty years. Our products are available treated or natural.

Our product line includes:

- Jump Rails #1 grade 3 1/2" and 4" x 10' and 12' Custom lengths available
- Dowelled Fence Posts and Rails Hardware Store on Site
- Fence Posts * Field Fence
- Pine Shavings * knotted 2" x 4" 48" x 200' rolls
- Hand rails * Game Fence
- House Logs 8"-24" * Electric Fence Supplies
- Furniture Quality material * Fencing Tools
- Custom Labor * Garden Supplies
- Utility Poles * Most wire fencing types are available

We would love to bid your project's.

✦ Cut Your Hay Cost In Half ✦

THE HAY HUT

\$849
msrp



- ✓ Saves Hay - Saves \$\$\$
- ✓ Saves Labor - Saves \$\$\$
- ✓ Very safe horse feeder
- ✓ All weather enclosed protection
- ✓ Robust Polyethylene
- ✓ Stops feeder bickering
- ✓ Makes for happy horses
- ✓ Reduces pasture cleaning
- ✓ Fits the biggest round rolls
- ✓ Fits 16 regular bales
- ✓ Big 34"x14" Windows
- ✓ Lifting loop for moving
- ✓ Forest Green
- ✓ Simple assembly
- ✓ No tractor needed
- ✓ 1 year warranty

Spokane Sport Horse Farm

10710 S Sherman Road,
Spokane, WA 99224
Tel: 386 871 8839
Email: hayhuts@live.com

www.hayhuts.com

Dimensions: 84" x 72" x 86" Weight: 230 lbs



"Hay Huts save and preserve the hay. They keep the hay weather protected and are horse friendly."

- CHRIS COX

TESTIMONIALS

Uni of Maryland - A must have for every horse ranch

Uni of Minnesota - Will pay for itself in less than 4 mths

Uni of Kentucky - Purchased 60 HayHuts

Houston Police - Proves the simplest designs are usually the best. Our horses thank you!

Division Schedule



Open Intermediate Judge: Jane Hamlin (USA) at C Arena: 1					
			Friday	Saturday	Sunday
No.	Rider	Horse	Dressage	Show Jumping	Cross Country
22	Catie Cejka	Victory Gallop	12:45 PM	9:42 AM	11:10 AM
23	Jessica Hamilton	Dark Knight's Light	12:52 PM	9:44 AM	11:13 AM
24	Ella Marquis	Finely Brewed	12:59 PM	9:46 AM	11:16 AM
25	Alanna bowie	Oshianne	1:06 PM	9:48 AM	11:19 AM
26	Renee Kalkman	Flame Eternal	1:13 PM	9:50 AM	11:22 AM
27	Devin Robel	Gillou	1:20 PM	9:52 AM	11:25 AM
28	Paige Dinnie	Crown Royal	1:27 PM	9:54 AM	11:28 AM

Flying B Farm

Eventing & Dressage Facility
Pullman, WA

Strides for Equality Equestrians Affiliate





STRIDES FOR EQUALITY
EQUESTRIANS

stridesforequality.org



Erin Tomson
Eventing Training & Instruction
School Horse Access Program
509-332-9486



Marina Parris-Woodhead
Hidden Oaks Horses
Dressage Training & Instruction
816-797-0879

Owners: Dee & Steve Tomson

Division Schedule

Open Preliminary
 Judge: Whitney Eggers (USA) at C
 Arena: 2

			Friday	Saturday	Sunday
No.	Rider	Horse	Dressage	Show Jumping	Cross Country
29	Travis Atkinson	Calzini	8:00 AM	11:35 AM	9:00 AM
30	Jordan Linstedt	Magnesium Overcast	8:06 AM	12:05 PM	9:02 AM
31	Sara Sellmer	Dahlia	8:12 AM	11:37 AM	9:04 AM
32	Allison Sparks	Rio Diamante	8:18 AM	11:39 AM	9:06 AM
33	Alessandra Allen-Shinn	Bankseigh	8:24 AM	11:41 AM	9:08 AM
34	Mindy Groth-Hussey	More Than A Tad	8:30 AM	11:43 AM	9:10 AM
35	Becky Farrell	Georgie	8:36 AM	11:45 AM	9:12 AM
36	Patience O'neal	Zena	8:42 AM	11:47 AM	9:14 AM
37	Lynn Carlson	Panda Express	8:48 AM	11:49 AM	9:16 AM
38	Gabrielle Shank	Billy	8:54 AM	11:51 AM	9:18 AM
39	Harper Click	Graphite 54	9:00 AM	11:53 AM	9:20 AM
40	Bailie Corless	Casualleigh	9:06 AM	11:55 AM	9:22 AM
41	John Kappes	Jacquetta	9:12 AM	11:57 AM	9:24 AM
42	Abigail Popa	Lutina	9:18 AM	11:59 AM	9:26 AM
43	Sarah LeGear	Mojito	9:24 AM	12:01 PM	9:28 AM
44	Sabrina Manning	The River	9:30 AM	12:03 PM	9:30 AM
45	Brennan Kappes	Mai Tanzer	9:36 AM	12:07 PM	9:32 AM
46	Todd Trewin	Cooley High Society	9:42 AM	12:09 PM	9:34 AM
47	Jeff Goodwin	Exactleigh	9:48 AM	12:11 PM	9:36 AM
48	Travis Atkinson	Don Darco	9:54 AM	12:13 PM	9:38 AM

Division Schedule



Open Modified					
Judge: Amanda Wilgenburg (USA) at C					
Arena: 3					
			Friday	Saturday	Sunday
No.	Rider	Horse	Dressage	Show Jumping	Cross Country
49	Anni Grandia-Dodson	HSH Cellesto	8:00 AM	1:20 PM	12:10 PM
50	Simone Clark	Indio BMW	8:06 AM	1:22 PM	12:12 PM
51	Todd Trewin	Vespers at Eight	8:12 AM	1:24 PM	12:14 PM
52	Laura Leitch	Lamartine Z	8:18 AM	1:26 PM	12:16 PM
53	Bianca Linder	Vergano	8:24 AM	1:28 PM	12:18 PM
54	Megan Robinson	Daisy	8:30 AM	1:30 PM	12:20 PM
55	Gabrielle Curtis	Big Sur	8:36 AM	1:32 PM	12:22 PM
56	Michaela Aulicino	Nottingham Hill	8:42 AM	1:34 PM	12:24 PM
57	Elizabeth Bohling	Monbeg Heatwave	8:48 AM	1:36 PM	12:26 PM
58	Sylvia Rouse - Neuffer	FE Chardonnay	8:54 AM	1:38 PM	12:28 PM
59	Shruti Bona	Saint Ignatius	9:06 AM	1:42 PM	12:32 PM
60	Amanda Zeddy	Tuckaway Thunder	9:12 AM	1:44 PM	12:34 PM
61	Jacqueline Cameron	Penny Lane	9:18 AM	1:46 PM	12:36 PM
62	Andora Tragiai	Just Curious	9:24 AM	1:48 PM	12:38 PM
63	Brittany DesCotes	Portumna	9:30 AM	1:50 PM	12:40 PM
64	Natalie Sullivan	Firn Limit	9:36 AM	1:52 PM	12:42 PM
65	Sara Sellmer	JB Virgin Electric	9:42 AM	1:54 PM	12:44 PM

Division Schedule

Training Three-Day					
Judge: Jane Hamlin (USA) at C, Lynda Ramsey (CAN) at E					
Arena: 1					
			Friday	Saturday	Sunday
No.	Rider	Horse	Dressage	Cross Country	Show Jumping
66	Laurie Powell	Wellington Romance	1:35 PM	12:00 AM	
67	Travis Martinson	Tiikeri	1:42 PM	12:00 AM	
68	Anna Rekrutiak	Temprano	1:49 PM	12:00 AM	

Jr. Training					
Judge: Diane Royce (USA) at C					
Arena: 4					
			Friday	Saturday	Sunday
No.	Rider	Horse	Dressage	Show Jumping	Cross Country
69	Zoe Weide	Armed Services	8:00 AM	2:56 PM	1:28 PM
70	Brenna Leigh Awtry	Pocos Dazzling Dude	8:06 AM	2:58 PM	1:30 PM
71	Aviva Freedman	Leighway	8:12 AM	3:00 PM	1:32 PM
72	Chloe Dunsmoor	Emmie	8:18 AM	3:02 PM	1:34 PM
73	Isabella Potts-Moore	BC Serendipity	8:24 AM	3:04 PM	1:36 PM
74	Alexis Johnson	Encore	8:30 AM	3:06 PM	1:38 PM
75	Simone Clark	Sunsprite Seryndipity	8:36 AM	3:08 PM	1:40 PM
76	Kendal Smith	Next Generation Especiale	8:42 AM	3:10 PM	1:42 PM
77	Dakota McGill	Run Harvey Run	8:48 AM	3:12 PM	1:44 PM
78	Mikayla Campbell	Flyght Risk	8:54 AM	3:14 PM	1:46 PM
79	Ella Eisenbarth	Magic Mike	9:00 AM	3:16 PM	1:48 PM

Division Schedule



Training Amateur Judge: Whitney Eggers (USA) at C Arena: 2					
			Friday	Sunday	Saturday
No.	Rider	Horse	Dressage	Show Jumping	Cross Country
80	Anne Ward	Full Moon Fever	12:45 PM	3:50 PM	1:50 PM
81	Alicia Litton	Imperial Striker	12:51 PM	3:20 PM	1:52 PM
82	Karen Lounsbery	Ikon HTF	12:57 PM	3:22 PM	1:54 PM
83	Tracey Hopper	Scooby	1:03 PM	3:24 PM	1:56 PM
84	Reese Blinks	Lowmax	1:09 PM	3:26 PM	1:58 PM
85	Andrea Nielsen	Nashville	1:15 PM	3:28 PM	2:00 PM
86	Gemma Murray-Gerlach	Candy Jane	1:21 PM	3:30 PM	2:02 PM
87	Linda Culligan	Ma Belle Amie	1:27 PM	3:32 PM	2:04 PM
88	Alyssa Hammel	Fernhill Jupiter	1:33 PM	3:34 PM	2:06 PM
89	Sandy Flowers	Reno's Lad	1:39 PM	3:36 PM	2:08 PM
90	Lydia Sumner	Gio Star	1:45 PM	3:38 PM	2:10 PM
91	Niamh Nolan	Jackson J	1:51 PM	3:40 PM	2:12 PM
92	Kate Swain	Rathcairn Henry	1:57 PM	3:42 PM	2:14 PM
93	Hayden Brown	Cooley Merrywell Mint	2:03 PM	3:44 PM	2:16 PM
94	Jeff Goodwin	Too Topsy	2:09 PM	3:46 PM	2:18 PM
95	Emily Morrison	Finntastic	2:15 PM	3:48 PM	2:58 PM

Division Schedule

Open Training
 Judge: Diane Royce (USA) at C
 Arena: 4

			Friday	Saturday	Sunday
No.	Rider	Horse	Dressage	Show Jumping	Cross Country
96	Jordan Linstedt	LS Crown Royal	12:45 PM	2:50 PM	1:22 PM
97	Kathryn Nichwander	Blind Date	12:51 PM	2:52 PM	1:24 PM
98	Emily Sloop	Five Star Perfect	12:57 PM	2:54 PM	1:26 PM
99	Cheyenne Clark	Benjamin	1:03 PM	3:52 PM	2:22 PM
100	Kelsey Blashyn	Spin A Tale	1:09 PM	3:54 PM	2:24 PM
101	Mindy Groth-Hussey	Quigley Point	1:15 PM	3:18 PM	1:20 PM
102	Brooke Phillips	JL's Dartagnan	1:21 PM	3:56 PM	2:26 PM
103	Annie Budiselich	Bff Brushfire	1:27 PM	3:58 PM	2:28 PM
104	Katherine Van Alstyne	Fun and Games	1:33 PM	4:00 PM	2:30 PM
105	Janessa Shillingstad	Dante	1:39 PM	4:02 PM	2:32 PM
106	Ella Kurtz	Sportsfield Harley Davis	1:45 PM	4:04 PM	2:34 PM
107	Caitlin Gardner	Moonlight Mist	1:51 PM	4:06 PM	2:36 PM
108	Dagmar Fortmuller	Igor F	1:57 PM	4:08 PM	3:02 PM
109	Jeanine Allred	Luna des Terdrix	2:03 PM	4:10 PM	2:38 PM
110	Bronwyn Ayling	Borasco	2:09 PM	4:12 PM	2:40 PM
111	Amy Silvera Olsen	Surelock	2:15 PM	4:14 PM	2:42 PM
112	Cindy Marvin	Agatha Christeigh	2:21 PM	4:16 PM	3:00 PM
113	Emily Sloop	Sarcillo	2:27 PM	4:18 PM	2:44 PM
114	Bianca Linder	Codigo	2:33 PM	4:20 PM	2:46 PM
115	Kathryn Nichwander	Top Notch	2:39 PM	4:22 PM	2:48 PM
116	Ella Marquis	Big Pretty	2:45 PM	4:24 PM	2:50 PM
117	Jordan Linstedt	LS Cowboy Casanova	3:01 PM	4:26 PM	2:20 PM
118	Mindy Groth-Hussey	Brendonhill Quite Likely	3:07 PM	4:28 PM	2:52 PM
119	Catie Cejka	MRF Nonchalant	3:13 PM	4:30 PM	2:54 PM
120	John P. Filer	Resolute IV	3:19 PM	4:32 PM	2:56 PM
121	Joshua Lacy	U-samity Sam	3:25 PM	4:34 PM	3:04 PM

Division Schedule



Novice Three-Day					
Judge: Jane Hamlin (USA) at C, Lynda Ramsey (CAN) at C					
Arena: 1					
			Friday	Saturday	Sunday
No.	Rider	Horse	Dressage	Cross Country	Show Jumping
122	Avery Jones	Cooley Sky Watch	2:05 PM	12:00 AM	REVERSE ORDER OF STANDING
123	Isabelle John	MasterClass	2:11 PM	12:00 AM	
124	Megan Weber	WS Remington	2:17 PM	12:00 AM	
125	Katy Hood	Padric	2:23 PM	12:00 AM	
126	Ashleigh Racicot	Farley	2:29 PM	12:00 AM	
127	Lauren Hansen	Buoyancy Control	2:35 PM	12:00 AM	
128	Marcy Freeman	Georgey	2:41 PM	12:00 AM	
129	Olivia Brakefield	Naspahr	2:47 PM	12:00 AM	
130	Whitney Spicher	Excel Star High Jinx	2:53 PM	12:00 AM	
131	Alexandra McBride	Peter Parker	2:59 PM	12:00 AM	
132	Julie Nybo	Simbalism	3:05 PM	12:00 AM	
133	Tani Smihula	Clipper Express	3:11 PM	12:00 AM	
134	Diane John	Fierzel Duverie	3:17 PM	12:00 AM	
135	Samara Manuel	Takes The Cake	3:23 PM	12:00 AM	
136	Nadia Novik	Dartfield's One	3:29 PM	12:00 AM	
137	Briella Gates	My Hero	3:35 PM	12:00 AM	
138	Emily Rang	Mustang Tally	3:41 PM	12:00 AM	
139	Alison Utting	Cosmic Fusion	3:47 PM	12:00 AM	
140	Frank Sweeney	After Dark	3:53 PM	12:00 AM	

Division Schedule

Jr. Novice
 Judge: Whitney Eggers (USA) at C
 Arena: 2

			Friday	Saturday	Sunday
No.	Rider	Horse	Dressage	Cross Country	Show Jumping
141	Kalyn Clark	Mächtig Maus	10:10 AM	2:22 PM	REVERSE ORDER OF STANDING
142	Sarah Buehler	Orion's Shining Star	10:16 AM	2:24 PM	
143	Carson Vogt	Country Grind	10:22 AM	2:26 PM	
144	Haley Paulson	Summer Suntan	10:28 AM	2:28 PM	
145	Emily Aken	Ma Belle Evangeline	10:40 AM	2:30 PM	
146	Karlynn Copley	Amiee	10:46 AM	2:32 PM	
147	Brienne French	Luxanne Z	10:52 AM	2:34 PM	
148	Gwen Ott	Simply Saniyha	10:58 AM	2:36 PM	
149	Payton Roberts	Can Be Controversial	11:04 AM	2:40 PM	
150	Abigail Tingstad	GottaFeeling	11:10 AM	2:42 PM	
151	Shelby Crocker	Pure Grinder	11:16 AM	2:20 PM	
152	Addysen Vanderbeck	Forever Love	11:22 AM	2:44 PM	
153	Samantha Willson	Adammair	11:28 AM	2:46 PM	

Division Schedule



Novice Amateur					
Judge: Diane Royce (USA) at C					
Arena: 4					
			Friday	Saturday	Sunday
No.	Rider	Horse	Dressage	Cross Country	Show Jumping
154	Julie-Ann Chapman	Naughty Numan	3:35 PM	2:50 PM	REVERSE ORDER OF STANDING
155	Donna White	He's a Ten	3:41 PM	2:52 PM	
156	Susan Harrel	ODonnells Riverdancer	3:47 PM	2:54 PM	
157	Anne Ward	Good Time Charlie	3:53 PM	2:18 PM	
158	Helena Poole	Four Feet of Snow	3:59 PM	2:56 PM	
159	Karen King	Rox Star Archie	4:05 PM	2:58 PM	
160	Cindy Hahn	Royal Windston	4:11 PM	3:00 PM	
161	Jackie Burch	Spondea Fidelis	4:17 PM	3:02 PM	
162	Nancy Panko	Redrum	4:23 PM	3:04 PM	
163	Laura Howe	Ten Legions	4:29 PM	3:06 PM	
164	Adriana Brazinha	garrows law	4:35 PM	3:08 PM	
165	Willis Kurtz	Leonard	4:41 PM	3:10 PM	
166	Elizabeth Linde	Pie and Ice Cream	4:47 PM	3:12 PM	
167	Dawn Prest	Barboza	4:53 PM	3:14 PM	
168	Alexis Larson	DS Money Heist	4:59 PM	3:16 PM	
169	Kaitlin Whitfield	Gee'n Tee	5:05 PM	3:20 PM	
170	Christine Warzecha	He's Got Moxie	5:11 PM	3:22 PM	
171	Lesley McGill	NSC Bellamy's Diamond	5:17 PM	3:24 PM	
172	Serena Copley	Walter	5:23 PM	3:26 PM	
173	Sarah Broussard	Ultimo D'Amerloo	5:29 PM	3:18 PM	
174	Tracey Trewin	Coby R	5:35 PM	2:48 PM	

Division Schedule

Open Novice
 Judge: Diane Royce (USA) at C
 Arena: 4

			Friday	Saturday	Sunday
No.	Rider	Horse	Dressage	Cross Country	Show Jumping
175	Catie Cejka	Einstein	9:16 AM	3:28 PM	REVERSE ORDER OF STANDING
176	Karen O'Neal	Valiane	9:22 AM	2:16 PM	
177	Kayde Undraitis	Moonage Daydream	9:28 AM	3:30 PM	
178	Carly Atkinson	Prinz	9:34 AM	3:32 PM	
179	Becky Staden	Bearcat	9:40 AM	3:34 PM	
180	Maris Burns	Cavalier Kong	9:46 AM	2:12 PM	
181	Dr. Crystal McRae	Pursha	9:52 AM	3:36 PM	
182	Adele Wong	Barnes & Noble	9:58 AM	3:38 PM	
183	Mindy Groth-Hussey	Raise The Game	10:04 AM	2:14 PM	
184	Jessica Heidemann	Barracuda	10:10 AM	3:40 PM	
185	Ashley Randall	Turning Income	10:16 AM	3:42 PM	
186	Alexis Campbell	Down Town Clyde	10:22 AM	3:44 PM	
187	Paige Dinnie	American Heart	10:28 AM	3:46 PM	
188	Hilary Mourton	SpurWing's Sugar Daddy	10:34 AM	3:48 PM	
189	Alessandra Allen-Shinn	Luxor	10:40 AM	2:10 PM	
190	Karen O'Neal	MNF North Forks Summit	10:46 AM	3:50 PM	
191	Sydney Kanaly	HSH Kodiak	10:52 AM	3:52 PM	
192	Anna Collier	Quite The Fable	10:58 AM	3:54 PM	
193	Allison Sparks	O'Douglas	11:04 AM	3:56 PM	
194	Bailie Corless	Just Mister	11:10 AM	3:58 PM	
195	Maris Burns	Kilbunny Casimo	11:16 AM	4:00 PM	
196	John Kappes	Bobby Mard Royal	11:22 AM	4:02 PM	
197	Alessandra Allen-Shinn	Will I Am	11:28 AM	4:04 PM	

Division Schedule



Beginner Novice Three-Day					
Judge: Jane Hamlin (USA) at C, Lynda Ramsey (CAN) at E					
Arena: 1					
			Friday	Saturday	Sunday
No.	Rider	Horse	Dressage	Cross Country	Show Jumping
198	Madeleine Hansen	Bobby's Scribbler	4:15 PM	12:00 AM	REVERSE ORDER OF STANDING
199	Serena Mills	Monet	4:21 PM	12:00 AM	
200	Elizabeth Hoffmann	Emma	4:27 PM	12:00 AM	
201	Aaron Beck	Coastal Storm	4:33 PM	12:00 AM	
202	Nicolette Farenbaugh	Stadium Arcadium	4:39 PM	12:00 AM	
203	Katie Ann Blanchard	Super Duper Cooper	4:45 PM	12:00 AM	
204	Catherine David	Limited Access	4:51 PM	12:00 AM	
205	Rosie Simikel	Falkor CCSH	4:57 PM	12:00 AM	
206	Kady Ellifritz	Yankee Bay	5:03 PM	12:00 AM	
207	Katie Bystrom	He's A Charmer	5:09 PM	12:00 AM	



WWW. EQUISAVEFOUNDATION.ORG

The Equis Save Foundation is dedicated to promoting the rescue of slaughter bound and neglected horses, and to letting the world know what rescue horses can do through public education and rewarding the accomplishments of rescue horses in all aspects of Equine Sport.

Division Schedule

Jr. Beginner Novice
 Judge: Amanda Wilgenburg (USA) at C
 Arena: 3

			Friday	Saturday	Sunday
No.	Rider	Horse	Dressage	Cross Country	Show Jumping
208	Ava Bray	Merlin	3:41 PM	9:10 AM	REVERSE ORDER OF STANDING
209	McKenna Anderson	Tommy Boy	3:47 PM	9:12 AM	
210	Ava Chorlog	Allovertwistabout	3:53 PM	9:14 AM	
211	Ellie Brimacombe	Cecilia	3:59 PM	9:16 AM	
212	Juniper Hoats	Sister	4:05 PM	9:18 AM	
213	Lola Brimacombe	Icelandic	4:11 PM	9:20 AM	
214	Freya McMullen	Manzanita	4:17 PM	9:22 AM	
215	Katrina Larson	Ellie	4:23 PM	9:24 AM	
216	Hannah Axelrod	Mystery Machine	4:29 PM	9:26 AM	
217	Nella Belcher	Slew Strykes Gold	4:35 PM	9:28 AM	
218	Sloan Hadaway	Zip	4:41 PM	9:30 AM	
219	Fiona Kier	Calido Onstar	4:47 PM	9:32 AM	
220	Jensen Sherrard	Giorgio Armani VK	4:53 PM	9:34 AM	
221	Caroline Krepel	Aspen PR	4:59 PM	9:36 AM	
222	Isabelle Gellner	Crown Indigo	5:05 PM	9:40 AM	
223	Khloe Garrett	Hill Country	5:11 PM	9:42 AM	
224	Elle Heiss	Steel	5:17 PM	9:44 AM	
225	Olive Sherwood	Willow	5:23 PM	9:46 AM	
226	Sierra Wentling	Night Fury	5:29 PM	9:48 AM	
227	Shelby Crocker	Kick Start My Heart	5:35 PM	12:00 AM	

Division Schedule



Beginner Novice Amateur
 Judge: Amanda Wilgenburg (USA) at C
 Arena: 3

			Friday	Saturday	Sunday
No.	Rider	Horse	Dressage	Cross Country	Show Jumping
228	Emily Morrison	Pierogi	12:45 PM	9:50 AM	REVERSE ORDER OF STANDING
229	Tommye Kelly	On The Concorde	12:51 PM	9:38 AM	
230	Dorthe Wildenschild	Luna	12:57 PM	9:54 AM	
231	Connie Waggener	Alpha Romeo	1:03 PM	9:56 AM	
232	Kathryn Daniel	Ballylee Abbey Blaze	1:09 PM	9:58 AM	
233	Breanne McNeilly	Whiskey	1:15 PM	10:00 AM	
234	Klara Edwards	Threat Level Midnight	1:21 PM	10:02 AM	
235	Heather Morris-Creasey	Valley of Willows	1:27 PM	10:04 AM	
236	Cassandra Nalazek	Zoom	1:33 PM	10:06 AM	
237	Louise Leslie	Cnick Cnack JJM	1:39 PM	10:08 AM	
238	Margo Maresca	GH Bright Side	1:45 PM	10:10 AM	
239	Meg Wallmow	Realtra Aviatrix	1:51 PM	10:12 AM	
240	Leland Reed	Theonetobeat	1:57 PM	10:14 AM	
241	Robyn Irvine	Selkirk's Sir Liam	2:03 PM	10:16 AM	
242	Jodie Knox	Targaryen TWF	2:09 PM	10:18 AM	
243	Anika Sadler	Roush	2:15 PM	10:20 AM	
244	Jordan Raska	JB Red in Rohm	2:21 PM	10:22 AM	
245	Tracey Johnson	HMS Orion	2:27 PM	10:24 AM	
246	Margaret-Mary Pluskal	Taco Tuesday	2:33 PM	10:26 AM	
247	Chris Cole	All Hands On Deck	2:39 PM	10:28 AM	
248	Sheridan Rueter	Breeze	2:45 PM	10:30 AM	
249	Katherine Pettit	Turbo Teddy at the Ready	3:01 PM	10:32 AM	
250	Elizabeth Dreke	Empress Lyra	3:07 PM	10:34 AM	
251	KIMBERLY ROBERTS	Rioga	3:13 PM	10:36 AM	
252	Gillian Ockner	The Diceman	3:19 PM	9:52 AM	
253	Tommye Kelly	Stella on Tap	3:25 PM	10:58 AM	

Division Schedule

Open Beginner Novice					
Judge: Amanda Wilgenburg (USA) at C					
Arena: 3					
			Friday	Saturday	Sunday
No.	Rider	Horse	Dressage	Cross Country	Show Jumping
254	Alessandra Allen-Shinn	O'Flanell	10:05 AM	9:02 AM	REVERSE ORDER OF STANDING
255	Marc Grandia	Tom's Tuxedo	10:11 AM	9:00 AM	
256	John P. Filer	Flyinghailmary	10:17 AM	10:38 AM	
257	Stephanie Kappes	Heart of Emmie Lou	10:23 AM	10:40 AM	
258	Patience O'neal	Chunk	10:29 AM	9:06 AM	
259	Dagmar Fortmuller	Calisto	10:35 AM	10:42 AM	
260	Chelan Kozak	Diamanté	10:41 AM	10:44 AM	
261	Catie Cejka	Smitten	10:47 AM	10:46 AM	
262	Cindy Marvin	FIG JAM	10:53 AM	10:48 AM	
263	Brooke Winrow	Ceigh E Oh	10:59 AM	10:50 AM	
264	Erin Eisner	Erin's Luck	11:05 AM	10:52 AM	
265	Ashley Loucks	Ghostfinder	11:11 AM	10:54 AM	
266	Erin Storey	Sea of Galilee	11:17 AM	9:08 AM	
267	Crysta Awtry	Three Quarters Blonde	11:23 AM	10:56 AM	
268	Mindy Groth-Hussey	Idaho's Icewater	11:29 AM	9:04 AM	

Division Schedule



Starter A					
Judge: Whitney Eggers (USA) at C					
Arena: 2					
			Friday	Saturday	Sunday
No.	Rider	Horse	Dressage	Cross Country	Show Jumping
269	Isabelle Gellner	Supernova 703	2:31 PM	4:25 PM	REVERSE ORDER OF STANDING
270	Poppy Wilson	Lamborghini Trattori	2:37 PM	4:27 PM	
271	Brickelle Miller	TBF Restricted Airspace	2:43 PM	4:29 PM	
272	Morgan Haynie	Devil's in the Details	2:49 PM	4:31 PM	
273	Erin Storey	Prachtige Schat	2:55 PM	4:33 PM	
274	Jacqueline Cameron	Brancaster Oystercatcher	3:01 PM	4:35 PM	
275	Claire Staerk	Kimber	3:07 PM	4:37 PM	
276	Alyssa Ball	Bromance	3:13 PM	4:39 PM	
277	Charlotte Butler	Josie	3:19 PM	4:41 PM	
278	Mehgan Doneen	Secured in Grace	3:25 PM	4:43 PM	
279	Taryn Holcomb-Hawkes	Keeva	3:31 PM	4:45 PM	
280	Capri Stiffler	Petrie the Brave Little Toaster	3:37 PM	4:47 PM	
281	Andora Tragiai	Rhyme and Reason	3:43 PM	4:49 PM	
282	Melodi Reisenauer	Jameson	3:49 PM	4:51 PM	
283	Elli Swenson	Fan Tango	3:55 PM	4:53 PM	
284	Ellie Wendell	Pippin	4:01 PM	4:55 PM	

Division Schedule

Starter B					
Judge: Whitney Eggers (USA) at C					
Arena: 2					
			Friday	Saturday	Sunday
No.	Rider	Horse	Dressage	Cross Country	Show Jumping
285	Tammy Wheeler	Mystic Mag	4:16 PM	4:57 PM	REVERSE ORDER OF STANDING
286	Amy McCaffrey	Limited Edition	4:22 PM	4:59 PM	
287	Amber Luce	Quinn	4:28 PM	5:01 PM	
288	Colleen Christie	Balla Drago	4:34 PM	5:03 PM	
289	Jordan Linstedt	Nuca	4:40 PM	5:29 PM	
290	Catie Cejka	MBF Balief	4:46 PM	5:05 PM	
291	Jennifer Allain	Heart of Malarkey	4:52 PM	5:07 PM	
292	Jodi Grant	Amanda the Actress	4:58 PM	5:09 PM	
293	William Spoehr	Ten Carat Rock	5:04 PM	5:11 PM	
294	Helen Mcmillan	begley of arklow	5:10 PM	5:13 PM	
295	Adria Fix	Tiny Dancer	5:16 PM	5:15 PM	
296	Jessica Walker	Viktor Krum	5:22 PM	5:17 PM	
297	Natalie Winmill	Cosmopolis	5:28 PM	5:19 PM	
298	Jill Jacobs	Occy	5:34 PM	5:21 PM	
299	Kathryn Barnhart	MegaWatts JC Cinnamon Red	5:40 PM	5:23 PM	
300	Jodie Knox	Guarantor CGF	5:46 PM	5:25 PM	
301	Lori Leatherbury	Soleil Rising	5:52 PM	5:27 PM	



Young Event Horse 4 Year Old					
Judge: Wendy Wergeles (USA) at C					
Arena: 1					
			Thursday	Thursday	Thursday
No.	Rider	Horse	Conformation	Dressage	Jumping
302	Catie Cejka	MBF Balief	12:00 AM	12:30 PM	2:45 PM
303	Allison Sparks	O'Douglas	12:00 AM	12:38 PM	2:52 PM
304	Erin Grandia	Sportsfield Supernatural	12:00 AM	12:46 PM	2:59 PM
305	Karen O'Neal	Mystic Mag	12:00 AM	12:54 PM	3:06 PM

Young Event Horse 5 Year Old					
Judge: Wendy Wergeles (USA) at C					
Arena: 1					
			Thursday	Thursday	Thursday
No.	Rider	Horse	Conformation	Dressage	Jumping
306	Olivia Brakefield	Naspahr	12:00 AM	1:10 PM	3:20 PM
307	Anna Collier	A Galleta	12:00 AM	1:18 PM	3:27 PM
308	Sharon Cook	Raise The Game	12:00 AM	1:26 PM	3:34 PM
309	Nicole Aden	Visionary	12:00 AM	1:34 PM	3:41 PM
310	Kendal Smith	Next Generation Especiale	12:00 AM	1:42 PM	3:48 PM
311	Becky Staden	Bearcat	12:00 AM	1:50 PM	3:55 PM
312	Jordan Linstedt	Ls Crown Royal	12:00 AM	1:58 PM	4:02 PM
313	Karen O'Neal	MNF North Forks Summit	12:00 AM	2:06 PM	4:09 PM
314	Andrea Nielsen	Nashville	12:00 AM	2:14 PM	4:16 PM

A QUICK DRESSAGE PRIMER

the letters originated from is not certain, but an article in the British Dressage magazine (June/July 2000), states that in the old Imperial German court, the walls of the stable yard were initially marked with letters indicating where each courier and/or rider's horse was to stand awaiting it's rider. Eventually, the royal stable yard was used for schooling, training and exercising of the horse, hence the current use of the letters in the dressage arena.

Letter	Origination
K	Kaiser/King
F	Furst/Prince
V	Vassal
P	Pferdknecht/Ostler
E	Edeling/Ehrengast/Guest of Honour
B	Bannerträger/Standard Bearer
S	Schzkanzler/Chancellor of the Exchequer
R	Ritter/Knight
H	Hofmarshall/Lord Chancellor
M	Meier/Steward

Score	Performance Level
10	Excellent
9	Very good
8	Good
7	Fairly good
6	Satisfactory
5	Marginal
4	Insufficient
3	Fairly bad
2	Bad
1	Very bad
0	Not performed

Pyramid of Training

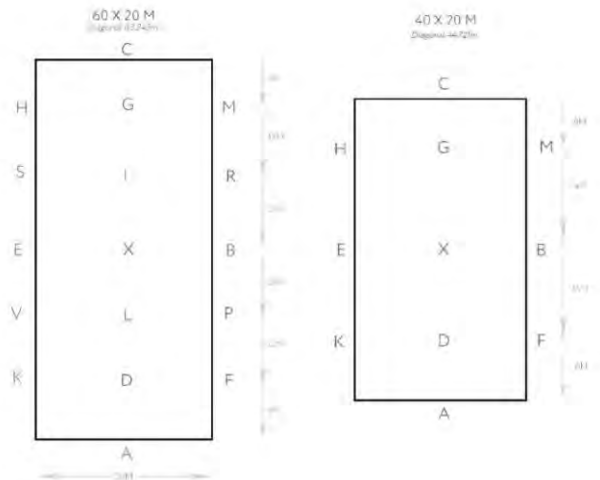
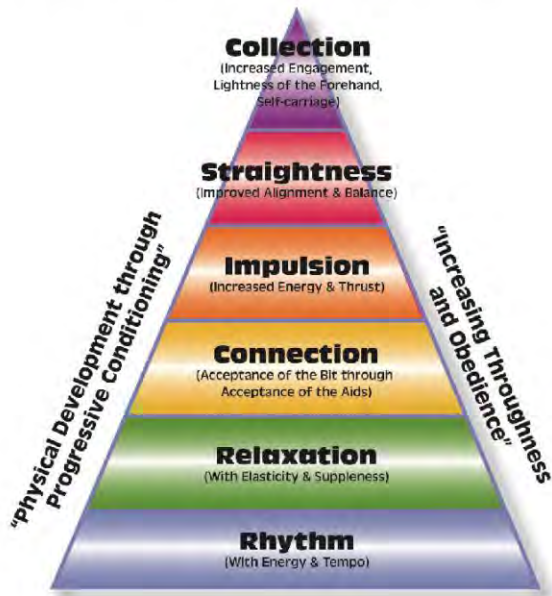

**Moving
Images
NW**

VIDEO



\$155 FOR ALL 3 DISCIPLINES

DRESSAGE Test Recorded By Pre-Ride Request

ALL Competitors Recorded in CROSS COUNTRY and SHOW JUMPING

\$110 FOR XC; \$38 FOR DRESSAGE; \$35 FOR SJ

DEFAULT PUBLIC ONLINE UPLOAD | USB \$35 EXTRA; DVD \$35 EXTRA; PRIVATE LINK \$25 EXTRA

**“HIGHLIGHTED RIDERS” (PRE-RIDE ORDERS)
RECEIVE PREFERENCE IN RECORDING & EDITING**



We will be recording video and taking still photographs during this event. If you do not want your image published by MovingImagesNW, you **must** contact us personally. Otherwise, by your presence on these grounds, you have given your consent for video and/or photographs of your activities to be used by MovingImagesNW and its affiliates for promotional, educational, and entertainment purposes.

WWW.MOVINGIMAGESNW.COM | INFO@MOVINGIMAGESNW.COM



Cowgirl Seamstress



Delta-S Designs
Ann SeCoy



- U Custom Bags & Covers Clipper
- U Blades Sharpened
- U Horse Blankets Cleaned & Repaired

Due to family medical concerns, I am unable to attend this show. I WILL BE BACK!

Best of luck to all the riders and horses!

541.810.3070

Ann@delta-s.net

www.delta-s.net



“Have Beans Will Travel Mobile Espresso”

Here to serve you espresso beverages of your choice!

We offer alternate dairy products such as soy, almond, oat and coconut milks as well as regular dairy products.

Hot drinks, iced drinks, caff or decaff !

Be safe and best wishes to all competitors!

Open to serve you at 7:00 am

Competitor List

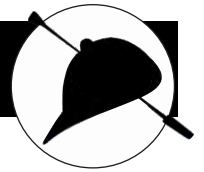

CCI3*-Short				
No.	Horse	Owner	Rider	Nat.
1	Finally DG Liver Ch., G, 2010, Dutch WB, 15.3	Rachel Brickman Sammamish, WA	Rachel Brickman Sammamish, WA	USA
2	Cleared For Take Off Bay, G, 2014, Oldenburg, 17.2	Kelsey Horn Philomath, OR	Kelsey Horn Philomath, OR	USA
3	Illustrator Bay, G, 2013, Dutch WB, 15.3	Nicole Aden Spokane, WA	Nicole Aden Spokane, WA	USA
4	Hyacinth Dapple Gray, M, 2012, Dutch WB, 16	Jessica Rosch Seattle, WA	Erin Grandia Duvall, WA	USA
5	GHS Calexico Bay, M, 2015, Irish SH, 16.3	Calexico Syndicate LLC Duvall, WA	Marc Grandia Duvall, WA	USA
6	HSH Bold Decision Bay, G, 2015, Irish SH, 17.1	Andrew Hoff Gig Harbor, WA	Anni Grandia-Dodson Vaughn, WA	USA
CCI2*-Short				
No.	Horse	Owner	Rider	Nat.
7	Mistral Bay, G, 2016, German SH, 16.3	Anni Grandia-Dodson Vaughn, WA	Anni Grandia-Dodson Vaughn, WA	USA
8	Katie D Bay, M, 2016, Dutch WB, 16.2	Anna Collier Ridgefield, WA	Anna Collier Ridgefield, WA	USA
9	Levino Dark Bay, G, 2017, Hol., 16.2	Full Gallop Syndicate, LLC Duvall, WA	Marc Grandia Duvall, WA	USA
10	Dot Notation Bay, M, 2015, TB	Erin Storey Eagle, ID	Erin Storey Eagle, ID	USA
11	Chromatic Flyer Ch., G, 2012, TB, 16.1	Olivia Keye Kamas, UT	Olivia Keye Kamas, UT	USA
12	Nordic Winter Gray, G, 2008, TB, 16.2	Lindsay Essex Enumclaw, WA	Lindsay Essex Enumclaw, WA	USA
13	Sam I Am Gray, G, 2015, TB	Kelsey Holthenrichs Burien, WA	Jordan Linstedt Monroe, WA	USA
14	Ultrerra Alaris Bay, G, 2014, Can. WB, 16.2	Nicolas Helayel Calgary, AB	Sara Zulyniak Calgary, AB	CAN
15	EMS Florence Gray, M, 2010, Irish SH, 16.3	Caitlyn Sutherland Bragg Creek, AB	Caitlyn Sutherland Bragg Creek, AB	CAN
16	Ballymurphy Bob Bay, G, 2014, Irish SH	Michelle Jacob Carnation, WA	Avery Jacob Carnation, WA	USA
17	Cahill Lyon Bay, G, 2011, TB	Mylo Ritson Ridgefield, WA	Mylo Ritson Ridgefield, WA	USA
18	Redfield Mettaphor Bay, G, 2014, Irish SH, 16.2	Anni Grandia-Dodson Vaughn, WA	Anni Grandia-Dodson Vaughn, WA	USA
CCI1*-Short				
No.	Horse	Owner	Rider	Nat.
19	Seismic Force Gray, G, 2013, TB	Katelynn Parrish Star, ID	Katelynn Parrish Star, ID	USA
20	This Lad is Gold Dark Bay, G, 2008, TB, 16.1	Caterina Ritson Ridgefield, WA	Caterina Ritson Ridgefield, WA	USA
21	Timeless Empire Bay, M, 2017, TB, 15.3	Madison Lerner Poway, CA	Madison Lerner Poway, CA	USA

Competitor List

CCI3*-Short

#	Rider	Horse	Age	Hght	Color	Breed	Sex	ST	Owner Name
1	Rachel Brickman	Finally DG	13	15.3	Liver Chest	KWPN	G	WA	Rachel Brickman
2	Kelsey Horn	Cleared For Take Off	9	17.1	Bay	OLD	G	OR	Kelsey Horn
3	Nicole Aden	Illustrator	10	15.3	Bay	KWPN	G	WA	Nicole Aden
4	Erin Grandia	Hyacinth	11	16	Dapple Gray	KWPN	M	WA	Jessica Rosch
5	Marc Grandia	GHS Calexico	8	16.3	Bay	ISH	M	WA	Calexico Syndicate LLC
6	Anni Grandia-Dodson	HSH Bold Decision	8	17.1	Bay	ISH	G	WA	Andrew Hoff

CCI2*-Short

#	Rider	Horse	Age	Hght	Color	Breed	Sex	ST	Owner Name
0	Davina Warrener	Your Next Big Win	11	0	Chestnut	TB	G	FL	Davina Warrener
7	Anni Grandia-Dodson	Mistral	7	16.3	Bay	GSH	G	WA	Anni Grandia-Dodson
8	Anna Collier	Katie D	7	16.1	Bay	KWPN	M	WA	Anna Collier
9	Marc Grandia	Levino	6	16.1	Dark Bay	Holst	G	WA	Full Gallop Syndicate LLC
10	Erin Storey	Dot Notation	8	0	Bay	TB	M	ID	Erin Storey
11	Olivia Keye	Chromatic Flyer	11	16.1	Chestnut	TB	G	UT	Olivia Keye
12	Lindsay Essex	Nordic Winter	15	16.1	Gray	TB	G	WA	Lindsay Essex
13	Jordan Linstedt	Sam I Am	8	0	Gray	TB	G	WA	Kelsey Holthenrichs
14	Sara Zulyniak	Ultrerra Alaris	9	16.1	Bay	CANWB	G	AB	Nicolas Helayel
15	Caitlyn Sutherland	EMS Florence	13	16.3	Gray	ISH	M	AB	Caitlyn Sutherland
16	Avery Jacob	Ballymurphy Bob	9	0	Bay	ISH	G	WA	Michelle Jacob
17	Mylo Ritson	Cahill Lyon	12	0	Bay	TB	G	WA	Mylo Ritson
18	Anni Grandia-Dodson	Redfield Mettaphor	9	16.1	Bay	ISH	G	WA	Anni Grandia-Dodson

CCI1*-Short

#	Rider	Horse	Age	Hght	Color	Breed	Sex	ST	Owner Name	
19	Katelynn Parrish	Seismic Force	10	0	Gray	TB	G	ID	Katelynn Parrish	
20	Caterina Ritson	This Lad is Gold	15	16.1	Dark Bay	TB	G	WA	Caterina Ritson	
21	Madison Lerner	Timeless Empire	6	1	5.3	Bay	TB	M	CA	Madison Lerner

Open Intermediate

#	Rider	Horse	Age	Hght	Color	Breed	Sex	ST	Owner Name
22	Catie Cejka	Victory Gallop	9	16.3	Dark Bay	RSPI	G	WA	Samantha Arnold
23	Jessica Hamilton	Dark Knight's Light	14	17	Dark Bay	TB	M	WA	Jessica Hamilton
24	Ella Marquis	Finely Brewed	12	16.3	Chestnut	TB	G	MT	Mark Marquis
25	Alanna bowie	Oshianne	13	16.1	Dark Bay	TB	M	AB	Alanna bowie
26	Renee Kalkman	Flame Eternal	12	0	Chestnut	TB	G	BC	Renee Kalkman
27	Devin Robel	Gillou	7	15.1	Bay	Holst	G	OR	Devin Robel
28	Paige Dinnie	Crown Royal	8	0	Gray	CANWB	G	AB	Paige Dinnie

Open Preliminary

#	Rider	Horse	Age	Hght	Color	Breed	Sex	ST	Owner Name
29	Travis Atkinson	Calzini	7	16.1	Dark Bay	WESTPH	G	UT	Travis Atkinson
30	Jordan Linstedt	Magnesium Overcast	6	17.3	Gray	KWPN	G	WA	Janine Jaro
31	Sara Sellmer	Dahlia	10	0	Chestnut	HANO	M	BC	Marie Zubryckyj
32	Allison Sparks	Rio Diamante	11	15.3	Gray	HANO	M	WA	Allison Sparks
33	Alessandra Allen-Shinn	Bankseigh	6	0	Chestnut	TB	G	MT	Jordan Raska
34	Mindy Groth-Hussey	More Than A Tad	8	16.1	Brown	BSH	G	ID	Mindy Groth-Hussey

Competitor List



Open Preliminary

#	Rider	Horse	Age	Hght	Color	Breed	Sex	ST	Owner Name
35	Becky Farrell	Georgie	10	16.1	Bay	HANO	M	AB	Becky Farrell
36	Patience O'neal	Zena	9	16	Chestnut	SWB	M	WA	Hanni Sreenan
37	Lynn Carlson	Panda Express	17	15.3	Bay	HANO	M	WA	Lynn Carlson
38	Gabrielle Shank	Billy	10	17.1	Bay	ISH	G	AB	Gabrielle Shank
39	Harper Click	Graphite 54	6	0	Gray T	TB	G	WA	Harper Click
40	Bailie Corless	Casualleigh	13	16.1	Bay	OLD	G	ID	Bailie Corless
41	John Kappes	Jacquetta	9	16	Bay	KWPN	M	MT	John Kappes
42	Abigail Popa	Lutina	6	16.3	Gray	ISH	M	WA	Abigail Popa
44	Sabrina Manning	The River	10	16.3	Bay	ZWEIBK	G	MT	Sabrina Manning
45	Brennan Kappes	Mai Tanzer	10	16.1	Bay	GSH	G	MT	Willis Kurtz
46	Todd Trewin	Cooley High Society	9	16	Chestnut	ISH	G	WA	Tracey Trewin
47	Jeff Goodwin	Exactleigh	14	16.1	Bay	TB	G	MT	Jeff Goodwin
48	Travis Atkinson	Don Darco	14	16.1	Bay	ZWEIBK	G	UT	Travis Atkinson

Open Modified

#	Rider	Horse	Age	Hght	Color	Breed	Sex	ST	Owner Name
49	Anni Grandia-Dodson	HSH Cellesto	5	0	Bay	HANO	G	WA	Kendra Zartman
319	Gwen Ott	Simply Saniyha	13	14.3	Pinto	GSH	M	WA	Colleen Rutledge
51	Todd Trewin	Vespers at Eight	11	16.3	Chestnut	TB	G	WA	Todd Trewin
52	Laura Leitch	Lamartine Z	17	16	Bay	Holst	M	BC	Laura Leitch
53	Bianca Linder	Vergano	12	16.1	Bay	OLD	G	WA	Bianca Linder
54	Megan Robinson	Daisy	12	16	Dark Bay	Holst	M	WA	Megan Robinson
55	Gabrielle Curtis	Big Sur	15	15.3	Bay	TB	G	WA	Amy Curtis
56	Michaela Aulicino	Nottingham Hill	12	16	Liver Chest	KWPN	G	AB	Michaela Aulicino
57	Elizabeth Bohling	Monbeg Heatwave	9	16.3	Chestnut	ISH	G	WA	Elizabeth Bohling
58	Sylvia Rouse - Neuffer	FE Chardonnay	13	16.1	Gray	HANO	G	WA	Sylvia Rouse - Neuffer
50	Simone Clark	Indio BMW	15	17.1	Bay	OLD	G	WA	Laura Clark
59	Shruti Bona	Saint Ignatius	19	16.3	Bay	Clydesdale	G	WA	Sarah Song Sullivan
60	Amanda Zeddy	Tuckaway Thunder	14	14.1	Bay	Connemara	G	OR	Amanda Zeddy
61	Jacqueline Cameron	Penny Lane	12	16.1	Chestnut	OLD	M	MT	Jacqueline Cameron
62	Andora Tragiai	Just Curious	11	0	Blood Bay	TB	M	MT	Andora Tutvedt
63	Brittany DesCotes	Portumna	9	15.3	Chestnut	TB	G	AB	Brittany DesCotes
64	Natalie Sullivan	Firn Limit	7	16.1	Gray	TB	M	MT	Natalie Sullivan
65	Sara Sellmer	JB Virgin Electric	7	0	Dark Bay	KWPN	M	BC	Jil Walton

Jr. Training

#	Rider	Horse	Age	Hght	Color	Breed	Sex	ST	Owner Name
70	Brenna Leigh Awtry	Pocos Dazzling Dude	18	14.1	Red Roan	QH	G	OR	Brenna Leigh Awtry
75	Simone Clark	Sunsprite Seryndipity	11	16	Bay	Trakehner	M	WA	Laura Clark
72	Chloe Dunsmoor	Emmie	7	16	Chestnut	TB	M	WA	Grace Schreiber
73	Isabella Potts-Moore	BC Serendipity	20	15.1	CHEST	WELSH SH	M		Potts-Moore Isabella
74	Alexis Johnson	Encore	9	23	Chestnut	QH	G	WA	Alexis Johnson
76	Kendal Smith	Next Generation Especial	5	0	Bay	Warmblood	G	WA	Jennifer Smith
320	Sara Sellmer	Run Harvey Run	9	16.1	Bay	TB	G	BC	Dakota McGill
78	Mikayla Campbell	Flyght Risk	8	16.1	Dark Bay	TB	G	WA	Mikayla Campbell
79	Ella Eisenbarth	Magic Mike	6	0	Bay Roan	KWPN	G	WA	Ella Eisenbarth

Competitor List

Open Training

#	Rider	Horse	Age	Hght	Color	Breed	Sex	ST	Owner Name
96	Jordan Linstedt	LS Crown Royal	5	16.3	Bay	HANO	G	WA	Jordan Linstedt
97	Kathryn Nichwander	Blind Date	7	16.3	Bay	OLD	G	MT	Leland Reed
98	Emily Sloop	Five Star Perfect	6	0	Gray	TB	G	ID	Emily Sloop
99	Cheyenne Clark	Benjamin	20	16.1	Chestnut C	SH	G	WA	Joyce Morgan
100	Kelsey Blashyn	Spin A Tale	7	0	Dark Bay	TB	M	AB	Kelsey Blashyn
101	Mindy Groth-Hussey	Quigley Point	10	16.3	Bay	ISH	G	ID	Mindy Groth-Hussey
102	Brooke Phillips	JLâ€™s Dartagnan	7	0	Brown	Holst	G	OR	Brooke Phillips
103	Annie Budiselich	Bff Brushfire	13	16.1	Chestnut	AWB	G	WA	Robert Levy
104	Katherine Van Alstyne	Fun and Games	16	16.1	Bay	TB	G	MT	Katherine Van Alstyne
105	Janessa Shillingstad	Dante	15	17	Black	KWPN	G	ID	Janessa Shillingstad
106	Ella Kurtz	Sportsfield Harley Davis	10	16.3	Gray	ISH	G	MT	Willis Kurtz
107	Caitlin Gardner	Moonlight Mist	6	16	Bay	TB	G	ID	Caitlin Gardner
108	Dagmar Fortmuller	Igor F	15	18.1	Bay	BWB	G	AB	Dagmar Fortmuller
109	Jeanine Allred	Luna des Terdrix	7	16.1	Gray	KWPN	M	ID	Jeanine Allred
110	Bronwyn Ayling	Borasco	14	16.1	Chestnut	OLD	G	AB	Bronwyn Ayling
111	Amy Silvera Olsen	Surelock	9	16.1	Liver Chest	TB	G	OR	Eliana Thompson
112	Cindy Marvin	Agatha Christeigh	5	16.3	Dark Bay	TB	M	MT	Jil Walton
113	Emily Sloop	Sarcillo	7	16.1	Bay	TB	G	ID	Emily Sloop
114	Bianca Linder	Codigo	16	16.1	Bay	KWPN	G	WA	Bianca Linder
115	Kathryn Nichwander	Top Notch	8	15.3	Buckskin	Connemara	M	MT	Kimber McKay
116	Ella Marquis	Big Pretty	11	0	Bay	TB	M	MT	Mark Marquis
117	Jordan Linstedt	LS Cowboy Casanova	7	17.1	Bay	HANO	G	WA	Lovas Partners LLC
118	Mindy Groth-Hussey	Brendonhill Quite Likely	9	16.1	Gray	ISH	G	ID	sandra winterbourne
119	Catie Cejka	MRF Nonchalant	5	0	Bay	ISH	M	WA	Tammy Karplus
120	John P. Filer	Resolute IV	11	17.1	Bay	HANO	G	WA	Caitlin Arden
121	Joshua Lacy	U-samity Sam	12	0	BAY	TB	G	OR	Brooke Phillips

Training Amateur

#	Rider	Horse	Age	Hght	Color	Breed	Sex	ST	Owner Name
80	Anne Ward	Full Moon Fever	10	16	Chestnut	TB	G	WA	Anne Ward
81	Alicia Litton	Imperial Striker	13	16.1	Dark Bay	ISH	G	WA	Alicia Litton
82	Karen Lounsbery	Ikon HTF	6	16	Chestnut	Holst	G	WA	Karen Lounsbery
83	Tracey Hopper	Scooby	17	16	Bay	APP QH	G	WA	Tracey Hopper
84	Reese Blinks	Lowmax	6	16.1	Chestnut	HANO	G	WA	Reese Blinks
85	Andrea Nielsen	Nashville	5	17.1	Bay	KWPN	G	WA	Andrea Nielsen
86	Gemma Murray-Gerlach	Candy Jane	12	17	Dark Brown	GWB	M	AB	Maribeth Murray
87	Linda Culligan	Ma Belle Amie	14	15.3	Bay	HANO	M	ID	Linda Culligan
88	Alyssa Hammel	Fernhill Jupiter	16	18	Chestnut	Selle Francais	G	MT	Paula Sweeney
89	Sandy Flowers	Reno's Lad	12	16	Bay	HOLST	G	ID	Sandy Flowers
90	Lydia Sumner	Gio Star	9	16.1	Gray	TB	G	WA	Lydia Sumner
91	Niamh Nolan	Jackson J	9	16.1	Black	KWPN	G	OR	Lauren Barker
92	Kate Swain	Rathcairn Henry	9	16.3	Blood Bay	ISH	G	UT	Kate Swain
93	Hayden Brown	Cooley Merrywell Mint	6	15.1	Gray	ISH	G	CA	Hayden Brown
94	Jeff Goodwin	Too Topsy	6	16	Bay	TB	M	MT	Jeff Goodwin
95	Emily Morrison	Finntastic	9	17.1	Chestnut	HANO	G	MT	Emily Morrison

Competitor List

Training Three Day

#	Rider	Horse	Age	Hght	Color	Breed	Sex	ST	Owner Name
207	Katie Bystrom	Rigby	17	16.3	Bay	OLD	G	WA	Katie Bystrom
66	Laurie Powell	Wellington Romance	8	0	Dark Brown	TB	M	AB	Laurie Powell
67	Travis Martinson	Tiikeri	17	15.3	Buckskin	Paint	G	WA	Travis Martinson
68	Anna Rekrutiak	Temprano	10	16.1	Chestnut	KWPN	M	AB	Anna Rekrutiak

Jr. Novice

#	Rider	Horse	Age	Hght	Color	Breed	Sex	ST	Owner Name
141	Kalyn Clark	MÄchtig Maus	9	16.1	Dark Bay	TB	M	WA	Ashley Widmer
142	Sarah Buehler	Orion's Shining Star	9	16.1	Bay	OLD	G	WA	Roxanne Moore
143	Carson Vogt	Country Grind	12	16.1	Bay	TB	M	ID	Carson Vogt
144	Haley Paulson	Summer Suntan	17	16.1	Gray	TB	G	MT	Haley Paulson
316	Avery Jones	Cooley Sky Watch	7	16	Black	ISH	G	OR	Avery Jones
145	Emily Aken	Ma Belle Evangeline	13	15.3	Bay	TB	M	WA	Emily Aken
146	Karlynn Copley	Amiee	8	15.1	Black	Percheron	M	WA	Joyce Morgan
147	Brienne French	Luxanne Z	9	16.1	Chestnut	Zangersheide	M	AB	Brienne French
326	Zoe Weide	Armed Services	14	17	Bay	TB	G	WA	Scott Weide
149	Payton Roberts	Can Be Controversial	12	14.3	Bay	HANO	G	WA	Payton Roberts
150	Abigail Tingstad	GottaFeeling	14	15.3	Bay	OLD	M	WA	Catie Cejka
151	Shelby Crocker	Pure Grinder	12	16.3	Chestnut	TB	G	MT	Shelby Crocker
152	Addysen Vanderbeck	Forever Love	8	17	Buckskin	APP QH	M	OR	Crysta Awtry
153	Samantha Willson	Adamair	17	15.1	Chest/White	Gypsy Vanner	G	WA	Paul Willson

Novice Amateur

#	Rider	Horse	Age	Hght	Color	Breed	Sex	ST	Owner Name
154	Julie-Ann Chapman	Naughty Numan	9	16.3	Chest/White	TB	G	BC	Julie-Ann Chapman
155	Donna White	He's a Ten	17	15.3	Bay	TB	G	AB	Donna White
324	Madison Packard	Lovely Lola	9	16.1	Bay	HANO	M	WA	Jordan Linstedt
157	Anne Ward	Good Time Charlie	5	17	Bay	TB	G	WA	Anne Ward
158	Helena Poole	Four Feet of Snow	13	16.1	Palomino	TB	G	MT	Helena Poole
159	Karen King	Rox Star Archie	8	16.1	Gray	TB	G	WA	Karen King
160	Cindy Hahn	Royal Windston	21	16.3	Bay	Trakehner	G	WA	Cindy Hahn
161	Jackie Burch	Spondea Fidelis	8	0	Bay	Trakehner	M	WA	Jackie Burch
162	Nancy Panko	Redrum	23	16	Bay Roan	QH	G	ID	Nancy Panko
163	Laura Howe	Ten Legions	8	16	Bay	TB	G	OR	Laura Howe
64	Adriana Brazinha	garrows law	21	16.3	Bay	Warmblood	G	BC	Adriana Brazinha
165	Willis Kurtz	Leonard	14	16.3	Gray	TB	G	MT	Willis Kurtz
166	Elizabeth Linde	Pie and Ice Cream	13	16.3	Bay	TB	G	WA	Elizabeth Linde
167	Dawn Prest	Barboza	16	16.1	Dark Brown	Lusitano	G	BC	Dawn Prest
168	Alexis Larson	DS Money Heist	6	16.1	Gray	ISH	G	WA	Malia Larson
169	Kaitlin Whitfield	Gee'n Tee	9	16.3	Bay	TB	G	MT	Kaitlin Whitfield
170	Christine Warzecha	He's Got Moxie	19	15.3	Paint	Sport Horse	G	PA	Christine Warzecha
171	Lesley McGill	NSC Bellamy's Diamond	6	16.1	Gray	Irish Draught	G	BC	Lesley McGill
172	Serena Copley	Walter	9	16	Chestnut	Haflinger	G	WA	Joyce Morgan
173	Sarah Broussard	Ultimo D'Amerloo	22	18	Black	KWPN	G	MT	Team Rebecca, LLC
174	Tracey Trewin	Coby R	8	17	Bay	Holst	G	WA	Cauleen Glass

Competitor List

Open Novice

#	Rider	Horse	Age	Hght	Color	Breed	Sex	ST	Owner Name
175	Catie Cejka	Einstein	8	17	Black	TB	G	WA	Aaron Moss
176	Karen O'Neal	Valiane	5	16.1	Chestnut	CANWB	M	WA	Barbara Hanel
177	Kayde Undraitis	Moonage Daydream	7	16.3	Bay	ISH	G	OR	Anne Marie McSwiggan
178	Carly Atkinson	Prinz	5	16.1	Bay	HANO	G	UT	Mariam Azin
179	Becky Staden	Bearcat	5	16.1	Bay	CANWB	G	AB	Sandra Donnelly
180	Maris Burns	Cavalier Kong	5	16	Bay	ISH	G	WA	Maris Burns
181	Dr. Crystal McRae	Pursha	15	16	Bay	HANO	M	WA	Dr. Crystal McRae
182	Adele Wong	Barnes & Noble	7	0	Bay	TB	M	BC	Adele Wong
183	Mindy Groth-Hussey	Raise The Game	5	16.1	Gray	BSH	M	ID	Sharon Cook
184	Jessica Heidemann	Barracuda	6	16.1	Chestnut	CANWB	M	WA	Sandra Donnelly
185	Ashley Randall	Turning Income	10	15.1	Black	QH	M	MT	Ashley Randall
186	Alexis Campbell	Down Town Clyde	15	15.1	Brown	TB	G	ID	Alexis Campbell
187	Paige Dinnie	American Heart	7	0	Dark Bay	TB	M	AB	Ashleigh Racicot
188	Hilary Mourtou	SpurWingâ€™s Sugar Daddy	6	17.1	Chestnut	KWPN	G	ID	Jeffry Hewitt
189	Alessandra Allen-Shinn	Luxor	9	0	Bay	OLD	G	MT	Jodie Corless
190	Karen O'Neal	MNF North Forks Summit	5	17	Bay	HANO	G	WA	Angela Wilson
191	Sydney Kanaly	HSH Kodiak	6	0	Bay	ISH	G	WA	Sydney Kanaly
192	Anna Collier	Quite The Fable	8	17.1	Dark Bay	Selle Francais	G	WA	Anni Grandia-Dodson
193	Allison Sparks	Oâ€™Douglas	4	16.3	Bay	KWPN	G	WA	Allison Sparks
194	Bailie Corless	Just Mister	5	16.1	Dark	Bay ISH	G	ID	Jodie Corless
195	Maris Burns	Kilbunny Casimo	5	16.1	Bay	ISH	G	WA	Maris Burns
196	John Kappes	Bobby Mard Royal	7	17.1	Dark	Bay ISH	G	MT	Willis Kurtz
197	Alessandra Allen-Shinn	Will I Am	6	16.1	Bay	TB	G	MT	Jil Walton

Novice Three-Day

#	Rider	Horse	Age	Hght	Color	Breed	Sex	ST	Owner Name
315	Aviva Freedman	Leighway	14	16.3	Chestnut	TB	G	AB	Aviva Freedman
123	Isabelle John	MasterClass	10	16.1	Dark Bay	TB	G	WA	Isabelle John
124	Megan Weber	WS Remington	8	15	Chestnut	Mustang	G	WA	Megan Weber
125	Katy Hood	Padric	17	14.1	Bay	Connemara	G	MT	Katy Hood
126	Ashleigh Racicot	Farley	14	0	Dark Bay	UNKOWN	G	AB	Ashleigh Racicot
127	Lauren Hansen	Buoyancy Control	9	16.1	Bay	KWPN	G	OR	Lauren Hansen
128	Marcy Freeman	Georgey	7	16.1	Gray	ISH	G	OR	Marcy Freeman
129	Olivia Brakefield	Naspahr	5	0	Bay	KWPN	G	WA	Olivia Brakefield
130	Whitney Spicher	Excel Star High Jinx	4	16.1	Black	ISH	G	WA	Whitney Spicher
131	Alexandra McBride	Peter Parker	14	0	Dark Bay	WESTPH	G	WA	Kiran D'Souza
132	Julie Nybo	Simbalism	13	16.3	Chestnut	TB	G	WA	Lauren Drury
133	Tani Smihula	Clipper Express	10	16	Bay	TB	G	UT	Tani Smihula
134	Diane John	Fierzal Duverie	8	16.1	Dark Bay	Selle Francais	G	WA	Diane John
135	Samara Manuel	Takes The Cake	11	16.3	Bay	CSH	G	AB	Samara Manuel
136	Nadia Novik	Dartfield's One	9	16.1	Bay	Irish Draught	G	ID	Nadia Novik
137	Briella Gates	My Hero	13	16	Bay	TB	G	WA	Joyce Morgan
138	Emily Rang	Mustang Tally	11	15.3	Bay	TB	M	WA	Emily Rang
139	Alison Utting	Cosmic Fusion	17	16.3	Chestnut	TB	G	WA	Alison Utting
140	Frank Sweeney	After Dark	17	16.1	Dark Bay	TB	G	MT	Frank Sweeney

Beginner Novice Amateur

Competitor List



#	Rider	Horse	Age	Hght	Color	Breed	Sex	ST	Owner Name
228	Emily Morrison	Victimless Crime	7	16.1	Bay T	TB	G	MT	Emily Morrison
229	Tommye Kelly	On The Concorde	8	16.1	Rose Gray	TB	G	MT	Sarah Broussard
230	Dorthe Wildenschild	Luna	15	16	Black	HANO	M	OR	Dorthe Wildenschild
231	Connie Waggener	Alpha Romeo	16	16.1	Black	Andalusian	G	ID	Connie Waggener
232	Kathryn Daniel	Ballylee Abbey Blaze	8	15.1	Gray	Connemara	G	OR	Kathryn Daniel
233	Breanne McNeilly	Whiskey	15	16.3	Chestnut	TB	G	MT	Debra Sween
234	Klara Edwards	Threat Level Midnight	11	16.1	Dark Bay	TB	G	SK	Sarah Song Sullivan
235	Heather Morris-Creasey	Valley of Willows	9	15.3	Bay	TB	M	ID	Heather Morris-Creasey
236	Cassandra Nalazek	Zoom	17	16.1	Bay	TB	M	ID	Cassandra Nalazek
237	Louise Leslie	Crick Crack JJM	6	16	Bay	HANO	G	WA	Louise Leslie
238	Margo Maresca	GH Bright Side	13	16.1	Bay I	SH	M	ID	Margo Maresca
239	Meg Wallmow	Realtra Aviatrix	5	15.3	Gray	IDS	M	WA	Meg Wallmow
240	Leland Reed	Theonetobeat	5	16.1	Bay	TB	G	MT	Kathryn Nichwander
241	Robyn Irvine	Selkirk's Sir Liam	16	16.3	Blood Bay	Warmblood	G	BC	Robyn Irvine
242	Jodie Knox	Targaryen TWF	7	14.1	Chestnut	Welsh	G	MT	Jodie Knox
243	Anika Sadler	Roush	10	0	Chestnut	Hafflinger	G	ID	Anika Sadler
244	Jordan Raska	JB Red in Rohm	9	0	Chestnut	HANO	M	MT	Jil Walton
245	Tracey Johnson	HMS Orion	8	16.3	Blood Bay	AWB	G	ID	Tracey Johnson
246	Margaret-Mary Pluskal	Taco Tuesday	7	17.3	Dapple Gray	TB	G	ID	Margaret-Mary Pluskal
247	Chris Cole	All Hands On Deck	8	15.3	Bay	TB	G	WA	Chris Cole
248	Sheridan Rueter	Breeze	21	16.3	Dark Bay	TB	M	OR	John Rueter
249	Katherine Pettit	Turbo Teddy at the Ready	16	15.1	Tobiano	Paint	G	BC	Katherine Pettit
250	Elizabeth Dreke	Empress Lyra	9	24	Dark Bay	TB	M	WA	Elizabeth Dreke
251	KIMBERLY ROBERTS	Rioga	18	0	Bay	Connemara	G	WA	KIMBERLY ROBERTS
252	Gillian Ockner	The Diceman	15	15.3	Pinto	NSH	G	OR	Evelynne Ockner
321	Susan Harrel	ODonnells Riverdancer	8	15.3	Dark Bay	IDS	M	WA	Susan Harrel

Jr. Beginner Novice

#	Rider	Horse	Age	Hght	Color	Breed	Sex	ST	Owner Name
208	Ava Bray	Merlin	13	14.3	Bay	Welsh	G	WA	Renee Lukins
209	McKenna Anderson	Tommy Boy	9	15.1	Bay Tobiano	Paint	G	WA	McKenna Anderson
210	Ava Chorlog	Allovertwistabout	11	0	Bay	TB	G	ID	Tricia Chorlog
212	Juniper Hoats	Sister	12	16	Chestnut	Morgan	M	WA	Maya Henderson
213	Lola Brimacombe	Icelandic	7	17.1	Dapple Gray	TB	G	AB	Katie Brimacombe
214	Freya McMullen	Manzanita	9	15.3	Chestnut	TB	M	WA	Emily Rawlings
215	Katrina Larson	Ellie	12	14.1	Bay	Welsh Cob	M	WA	Amy Itkin
216	Hannah Axelrod	Mystery Machine	14	15.3	Bay	Shire	M	OR	Hannah Axelrod
217	Nella Belcher	Slew Strykes Gold	15	16.1	Dark Brown	AWB	G	WA	Keelyn Roman
218	Sloan Hadaway	Zip	7	15.1	Gray	QH	M	ID	Sloan Hadaway
219	Fiona Kier	Calido Onstar	16	0	Liver Chest	CAN HUN	M	MT	Fiona Kier
220	Jensen Sherrard	Giorgio Armani VK	12	16.1	Bay	KWPN	G	WA	Jensen Sherrard
221	Caroline Krepel	Aspen PR	18	16.1	Chestnut	CANWB	M	WA	Gwen Ott
222	Isabelle Gellner	Crown Indigo	12	15.1	Black	Morgan	M	WA	Isabelle Gellner
223	Khloe Garrett	Hill Country	13	16.1	Black	TB	G	OR	Stephanie Parker
224	Elle Heiss	Steel	11	0	FleaBit Gray	TB	G	ID	Elle Heiss
225	Olive Sherwood	Willow	21	15.1	Bay	Connemara	M	WA	Olive Sherwood
226	Sierra Wentling	Night Fury	7	17	Black	DHH	G	WA	Sierra Wentling
227	Shelby Crocker	Kick Start My Heart	7	17	Bay	Warmblood	G	MT	Crystal Crocker

Open Beginner Novice

#	Rider	Horse	Age	Hght	Color	Breed	Sex	ST	Owner Name
0	Erin Grandia	Sportsfield Supernatural	4	16.1	Bay	ISH	G	WA	Lucky Group LLC
254	Alessandra Allen-Shinn	Oâ€™Flanell	4	16	Black	OLD	G	MT	Katherine Van Alstyne
255	Marc Grandia	Tom’s Tuxedo	7	0	Tobiano	TB	G	WA	Brenda Jacroux
256	John P. Filer	Flyinghailmary	11	16.1	Chestnut	TB	G	WA	Jennifer Harper
257	Stephanie Kappes	Heart of Emmie Lou	6	16.1	Bay	IDS	M	MT	Stephanie Kappes
258	Patience O’neal	Chunk	8	17.1	Dapple Gray	TB	G	WA	Sheri Denchel
259	Dagmar Fortmuller	Calisto	4	18	Gray	CSH	G	AB	Dagmar Fortmuller
260	Chelan Kozak	DiamantÃ©	7	16.1	Dark Bay	TB	G	BC	Chelan Kozak
261	Catie Cejka	Smitten	8	15.3	Dark Bay	TB	G	WA	Jessica Wickersham
262	Cindy Marvin	FIG JAM	7	16.1	Bay	TB	G	MT	Jil Walton
263	Brooke Winrow	Ceigh E Oh	4	0	Chestnut	TB	G	MT	Brooke Winrow
264	Erin Eisner	Erin’s Luck	21	15.1	Bay	Connemara	G	MT	Erin Eisner
265	Ashley Loucks	Ghostfinder	4	16.1	Dark Bay	TB	G	WA	Ashley Loucks
266	Erin Storey	Sea of Galilee	9	15.3	Dark Bay	TB	M	ID	Hope Foote
267	Crysta Awtry	Three Quarters Blonde	1916		Chestnut	Paint	M	OR	Crysta Awtry
268	Mindy Groth-Hussey	Idahoâ€™s Icewater	5	0	Bay	Warmblood	M	ID	Anne Glenn

Beg. Novice Three-Day

#	Rider	Horse	Age	Hght	Color	Breed	Sex	ST	Owner Name
198	Madeleine Hansen	Bobby’s Scribbler	24	16.1	Chestnut	TB	G	GA	Joyce Morgan
199	Serena Mills	Monet	5	15	Chestnut	Connemara	M	OR	Serena Mills
200	Elizabeth Hoffmann	Emma	9	15.1	Gray	Azteca	M	OR	Elizabeth Hoffmann
201	Aaron Beck	Coastal Storm	6	16.3	Dark Bay	TB	G	OR	Aaron Beck
202	Nicolette Farenbaugh	Stadium Arcadium	5	16.1	Bay	TB	G	ID	Nicolette Farenbaugh
203	Katie Ann Blanchard	Super Duper Cooper	9	16.3	Bay	TB	G	WA	Katie Ann Blanchard
204	Catherine David	Limited Access	22	0	Bay	TB	G	AB	Reagan McIntosh
205	Rosie Simikel	Falkor CCSH	10	15.1	Dapple Gray	Andalusian	G	WA	Rosie Simikel
206	Kady Ellifritz	Yankee Bay	19	16.1	Bay	TB	G	OR	Kady Ellifritz

Starter A

#	Rider	Horse	Age	Hght	Color	Breed	Sex	ST	Owner Name
269	Isabelle Gellner	Supernova 703	4	16	Gruella	Andalusian	M	WA	Isabelle Gellner
270	Poppy Wilson	Lamborghini Trattori	7	17	Bay	Warmblood	G	WA	Houston HAMILTON
271	Brickelle Miller	TBF Restricted Airspace	8	14	Black	Connemara	G	WA	Brickelle Miller
272	Morgan Haynie	Devil’s in the Details	6	16	Bay	TB	M	MT	Morgan Haynie
273	Erin Storey	Prachtige Schat	3	15.3	Bay	KWPN	G	ID	Erin Storey
274	Jacqueline Cameron	Brancaster Oystercatcher	10	15.1	Bay	Tobiano Gypsy Van	G	MT	Jacqueline Cameron
275	Claire Staerk	Kimber	18	14.3	Dun	Connemara	M	MT	Claire Staerk
276	Alyssa Ball	BROMANCE	8	16.1	Dark Bay	TB	G	WA	Alysa Ball
277	Charlotte Butler	Josie	21	14.1	Palomino	Paint	M	ID	William Spoehr
278	Mehgan Doneen	Secured in Grace	4	14.1	Bay	TB	M	WA	Mehgan Doneen
279	Taryn Holcomb-Hawkes	Keeva	17	15	Bay	Welsh	M	ID	Taryn Holcomb-Hawkes
280	Capri Stiffler	Petrie the Brave Little Toaster	11	12.1	Black/White	Q Pony	G	OR	Capri Stiffler
281	Andora Tragiai	Rhyme and Reason	7	0	Bay	Holst	G	MT	Andora Tutvedt
282	Melodi Reisenauer	Jameson	11	15.1	Gray	QH	G	MT	Melodi Reisenauer
283	Elli Swenson	Fan Tango	15	13.1	Pinto	Welsh	G	WA	Lisa Swenson

Competitor List

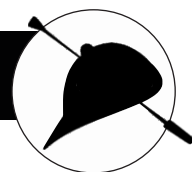

284 Ellie Wendell Pippin 12 15.1 Sorrel Mustang G MT Ellie Wendell

Starter B

#	Rider	Horse	Age	Hght	Color	Breed	Sex	ST	Owner Name
285	Tammy Wheeler	Mystic Mag	4	16.3	Chestnut	TB	G	WA	Tammy Wheeler
286	Amy McCaffrey	Limited Edition	14	15.1	Dark Bay	Shire	M	OR	David Archer
287	Amber Luce	Quinn	10	17	Gray	IDS	G	WA	Amber Luce
288	Colleen Christie	Balla Drago	6	15	Gray	Connemara	G	ID	Colleen Christie
289	Jordan Linstedt	Nuca	5	17.1	Rose Gray	KWPN	G	WA	Deanna Tegeler
290	Catie Cejka	MBF Balief	4	16.1	Bay	ISH	G	WA	Tammy Karplus
291	Jennifer Allain	Heart of Malarkey	8	16	Bay	IDS	G	MT	Brittney Trowbridge
292	Jodi Grant	Amanda the Actress	11	0	Sorrel	TB	M	MT	Jodi Grant
293	William Spoehr	Ten Carat Rock	0	0			G	ID	William Spoehr
294	Helen Mcmillan	begley of arklow	18	18	Bay	ISH	G	MT	Helen Mcmillan
295	Adria Fix	Tiny Dancer	15	13.3	Bay	Pony	G	OR	Adria Fix
296	Jessica Walker	Viktor Krum	6	16	Bay	Warmblood	G	WA	Jessica Walker
297	Natalie Winmill	Cosmopolis	10	16	Sorrel	UNKOWN	G	ID	Natalie Winmill
298	Jill Jacobs	Occy	6	16	Chestnut	KWPN	G	WA	Jill Jacobs
299	Kathryn Barnhart	MegaWatts JC Cinnamon	Red 11	16.1	Chestnut	TB	G	OR	Kathryn Barnhart
300	Jodie Knox	Guarantor CGF	12	17.3	Bay	KWPN	G	MT	Jodie Knox
301	Lori Leatherbury	Soleil Rising	10	15.1	Palomino	Mustang	M	ID	Lori Leatherbury

Young Event Horse 4 Year Old

#	Rider	Horse	Age	Hght	Color	Breed	Sex	ST	Owner Name
322	Whitney Spicher	Excel Star High Jinx	4	16.1	Black	ISH	G	WA	Whitney Spicher
302	Catie Cejka	MBF Balief	4	16.1	Bay	ISH	G	WA	Tammy Karplus
303	Allison Sparks	Oâ€™Douglas	4	16.3	Bay	KWPN	G	WA	Allison Sparks
304	Erin Grandia	Sportsfield Supernatural	4	16.1	Bay	ISH	G	WA	Lucky Group LLC
305	Karen O'Neal	Mystic Mag	4	16.3	Chestnut	TB	G	WA	Tammy Wheeler

Young Event Horse 5 Year Old

#	Rider	Horse	Age	Hght	Color	Breed	Sex	ST	Owner Name
306	Olivia Brakefield	Naspahr	5	0	Bay	KWPN	G	WA	Olivia Brakefield
307	Anna Collier	A Galleta	5	0	Bay	HWB	M	WA	Colleen Holbrook
308	Sharon Cook	Raise The Game	5	16.1	Gray	BSH	M	ID	Sharon Cook
309	Nicole Aden	Visionary	5	16.1	Chestnut	TB	M	WA	Katie Hough
310	Kendal Smith	Next Generation Especial	5	0	Bay	Warmblood	G	WA	Jennifer Smith
311	Becky Staden	Bearcat	5	16.1	Bay	CWB	G	AB	Sandra Donnelly
312	Jordan Linstedt	Ls Crown Royal	5	16.3	Bay	HANO	G	WA	Jordan Linstedt
313	Karen O'Neal	MNF North Forks Summit	5	17	Bay	HANO	G	WA	Angela Wilson
314	Andrea Nielsen	Nashville	5	17.1	Bay	KWPN	G	WA	Andrea Nielsen

McKINLAY & PETERS

EQUINE HOSPITAL.



*At MPEH
we LOVE
Horses!*

**Providing a Full
Range of Veterinary
Care for Horses -
Vaccinations, MRI,
Dentals, Reproduction,
Lameness, Surgery,
Sports Medicine,
Critical Care,
And So Much More**

*We Are Here
For The Horses
In Your Life!*

*24 Hours a day - 7 days a week, 365 days a year -
we LOVE what we do!"*

HOSPITAL LOCATIONS:

Newman Lake, WA | Colbert, WA

509-928-6734 | 509-238-4959 | 208-457-8813 (Idaho Residents)

MP·EH www.McKinlayPetersEquine.com

"Making the World a Better Place, One Horse at a Time"



Marcy Mongan

Realtor



Giving "First Class" service is Marcy's signature and is the forefront of her approach to her business. Five Star Agent. Marcy is passionate about real estate and cares about her clients success and happiness . She is committed to providing buyers and sellers with the highest standard of service and integrity.

Her Strengths as a Realtor are her great communication and negotiation skills, knowledge of the market, and her determination to deliver what she has promised.



Marcy has certified degrees as a Washington State certified instructor for First Time Homebuyers, Certified Negotiation Expert (CNE), Accredited Buyer's Representative (ABR*) in 2019 was awarded the James S. Black Memorial Scholarship and George C. Nichols Award, and in 2020, received the Spokane Real Producer award for favorite cross-sale agent. Recently studying for her managing broker license as well as commercial designations.

www.marcymongan.com 509.294.3715

Delivering First Class Service in Residential and Acreage Properties!



SOUTHERN CALIFORNIA EQUESTRIAN SPORTS



About Us

Southern California Equestrian Sports, Inc. (SCES) is a non-profit organization dedicated to helping equestrian riders and organizers raise tax deductible funds to compete in or support their National and International competitions throughout the United States.



SPOKANE SPORT HORSE FARM LLC

is a very grateful recipient of a generous 2023 grant for SOUTHERN CALIFORNIA EQUESTRIAN SPORTS.

SCES is dedicated to supporting equestrian sport and riders from grassroots through FEI Riders and Competitions.

Please consider supporting this excellent 501.3C organization that supports us! Ask SSHF for details or forms and we are happy to discuss this opportunity to support our event as well as others.

KERRITS®

PROUD SPONSOR OF THE
SPOKANE HORSE SPORTS 2019

Good luck
ALL COMPETITORS!



 Follow us @kerritseq

